

PROHIBITION OF WAITING

Hadrian Road, Morecambe and
Macdonalds Access Road

* Crown copyright. All rights reserved
Lancashire County Council
Licence No. 2003

Community Services
Sue Harper
Director Community Services

P.O. Box 100, County Hall,
PRESTON PR1 0LD

SCALE	1 : 1250
DATE	04/02/2019
DRAWING No.	EM/11-18/LA2
DRAWN BY	TJP
	Scale with care as distortion may occur

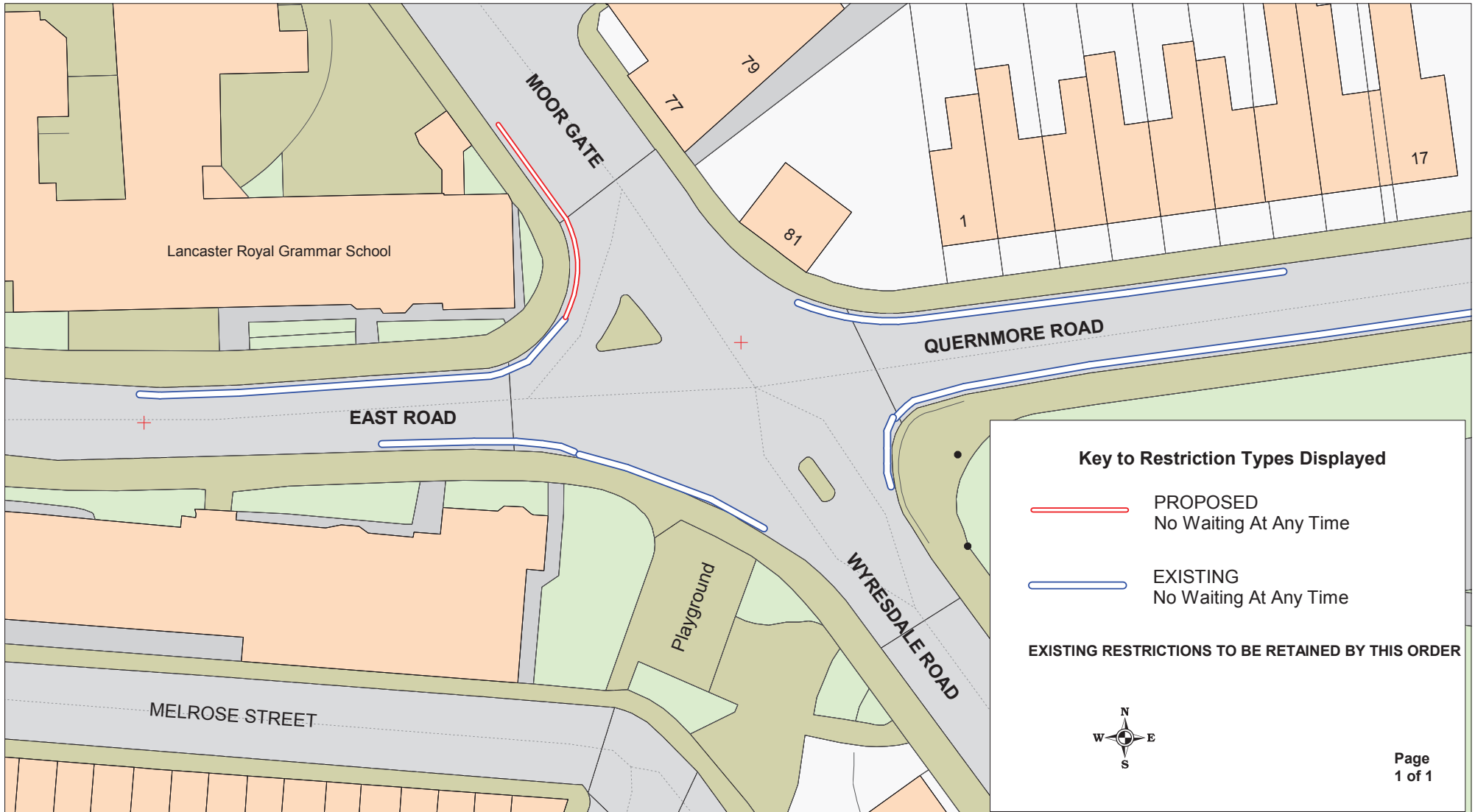

Key to Restriction Types Displayed

 **PROPOSED**
 No Waiting At Any Time

 **EXISTING**
 No Waiting At Any Time

EXISTING RESTRICTIONS TO BE RETAINED BY THIS ORDER



Page 1 of 1



PROHIBITION OF WAITING

Moor Gate,
Lancaster

* Crown copyright. All rights reserved
Lancashire County Council
Licence No. 2003



Community Services
Sue Harper
Director Community Services

P.O. Box 100, County Hall,
PRESTON PR1 0LD

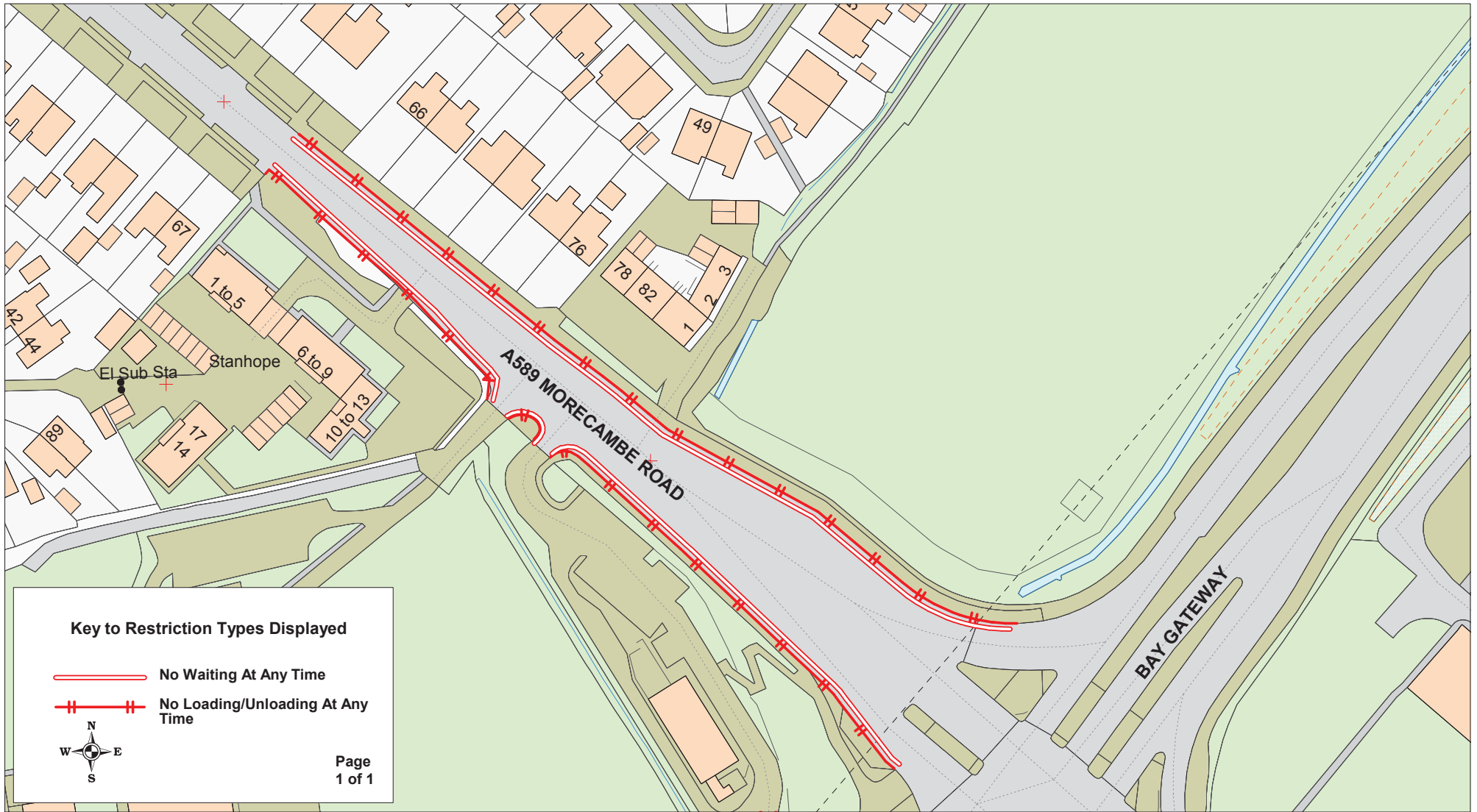
SCALE	1 : 500
DATE	04/02/2019
DRAWING No.	EM/11-18/LA3
DRAWN BY	TJP
	Scale with care as distortion may occur



Key to Restriction Types Displayed

-  No Waiting At Any Time
-  No Loading/Unloading At Any Time



Page
1 of 1



**PROHIBITION OF WAITING
AND LOADING/UNLOADING**

**A589 Morecambe Road,
Morecambe**

* Crown copyright. All rights reserved
Lancashire County Council
Licence No. 2003

**Community Services
Sue Harper
Director Community Services**

P.O. Box 100, County Hall,
PRESTON PR1 0LD

SCALE	1 : 1250
DATE	04/02/2019
DRAWING No.	EM/01-19/LA4
DRAWN BY	TJP
	Scale with care as distortion may occur

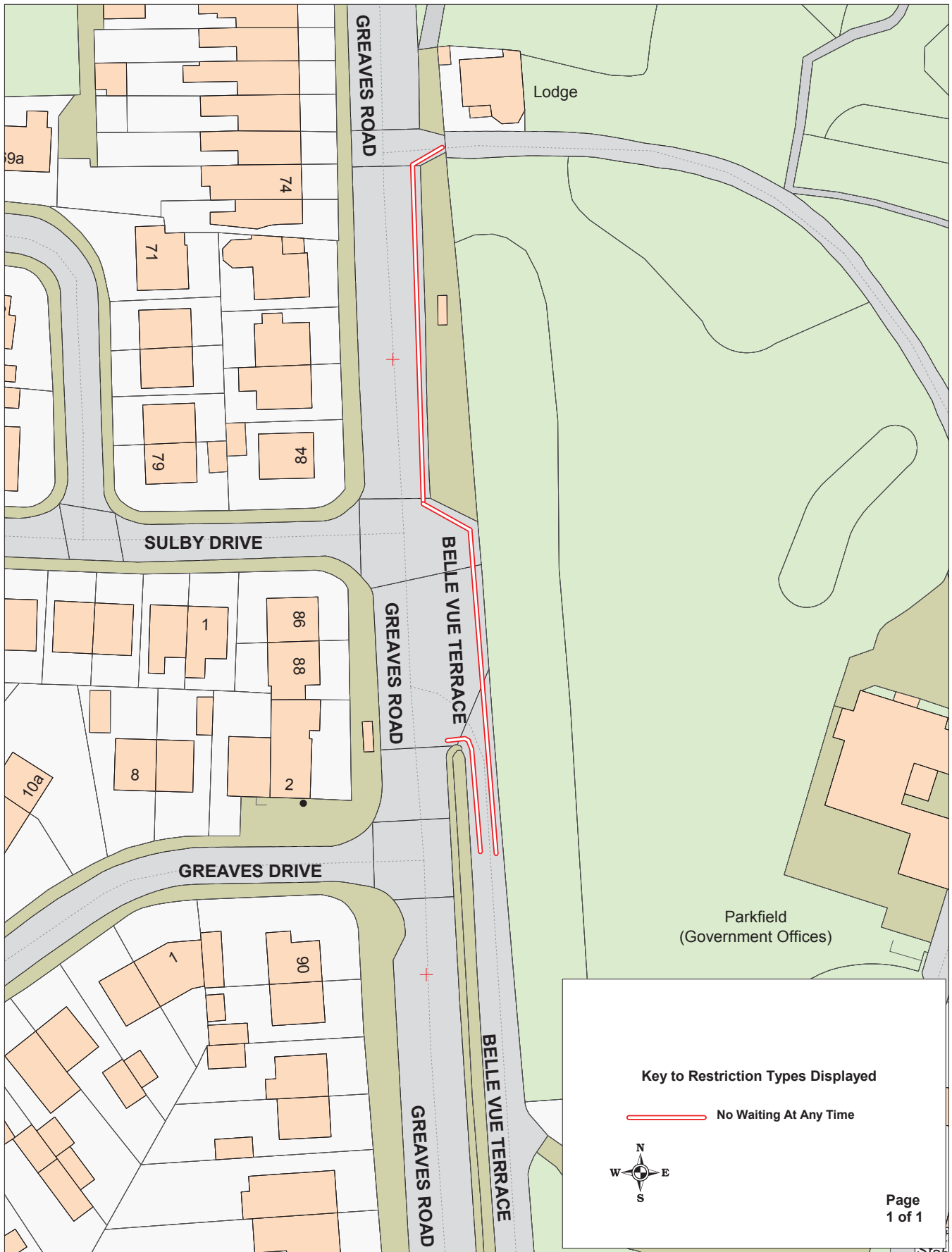

Key to Restriction Types Displayed

 No Waiting At Any Time



PROHIBITION OF WAITING

**A6 Greaves Road and
Belle Vue Terrace,
Lancaster**

© Crown copyright. All rights reserved
Lancashire County Council
Licence No. 2003

**Community Services
Sue Harper
Director Community Services**

P.O. Box 100, County Hall,
PRESTON PR1 0LD

SCALE	1 : 750
DATE	04/02/2019
DRAWING No.	EM/01-19/LA5
DRAWN BY	TJP
	Scale with care as distortion may occur



PROHIBITION OF WAITING

**A6 Slyne Road,
Lancaster**

© Crown copyright. All rights reserved
Lancashire County Council
Licence No. 2003

**Community Services
Sue Harper
Director Community Services**

**P.O. Box 100, County Hall,
PRESTON PR1 0LD**

SCALE	1 : 1000
DATE	05/02/2019
DRAWING No.	EM/01-19/LA6
DRAWN BY	TJP
	Scale with care as distortion may occur