

Planning application LCC/2020/0003

**To vary condition 2 of planning permissions
09/05/0018, 09/13/0133, LCC/2015/0014,
LCC/2016/0059 to allow for the continuation of
phased extraction of sand and gravel and infilling of
inert wastes for restoration purposes back to
agriculture and conservation until 31 December
2030 and for recycling operations to continue until
31 December 2029 at Sandons Farm Quarry, Sandy
Lane, Adlington, Chorley**

Planning application LCC/2020/0003

Location plan (indicative)

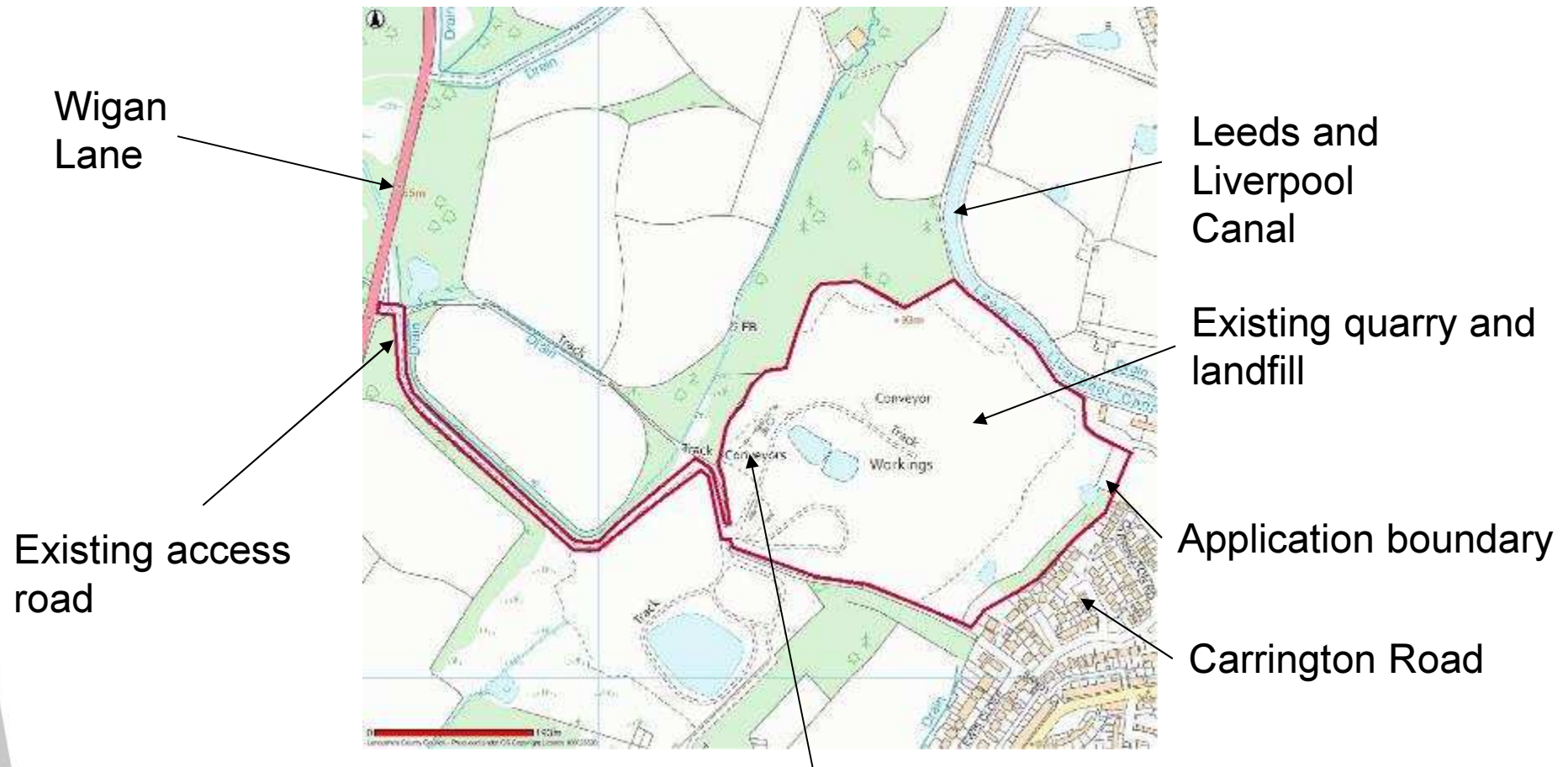

Planning application LCC/2020/0003

Aerial View (June 2016)



Planning application LCC/2020/0003

Restoration phasing plan



Planning application LCC/2020/0003

Finished levels

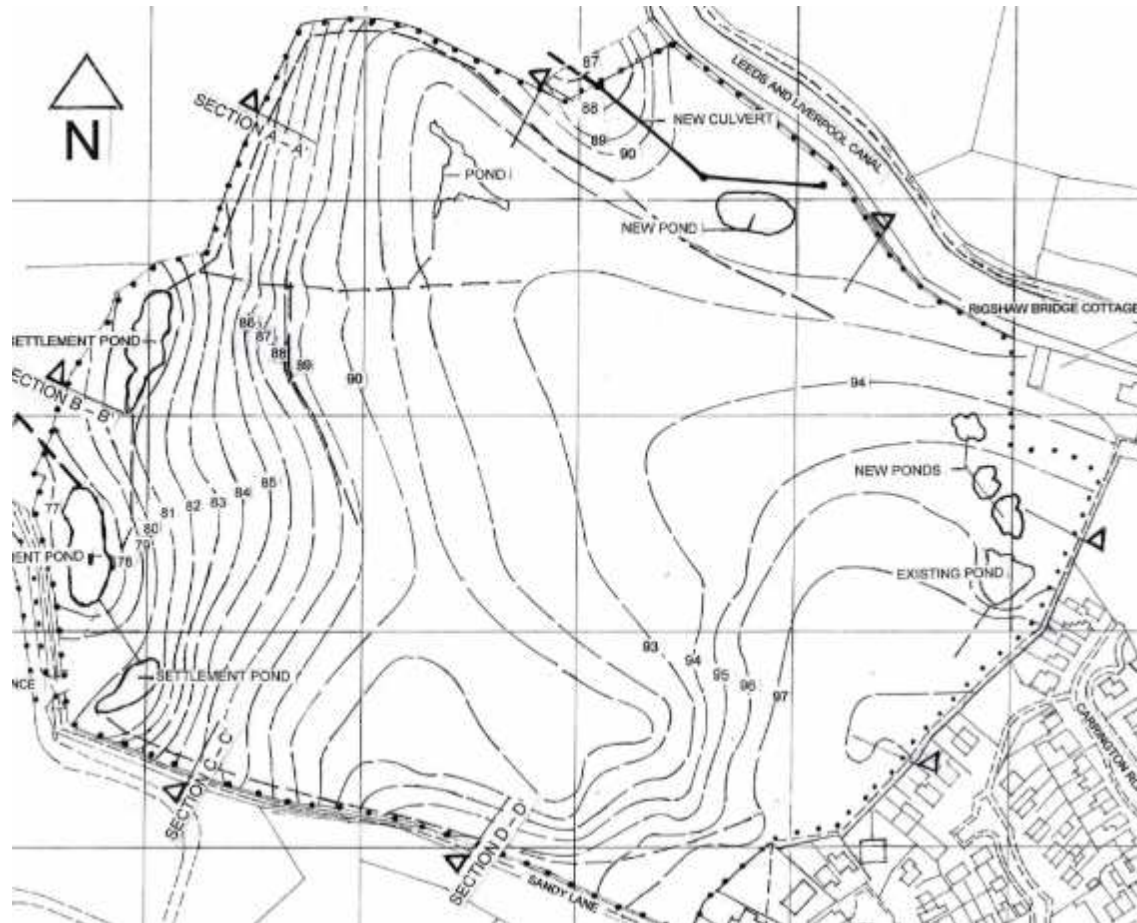

Planning application LCC/2020/0003 section

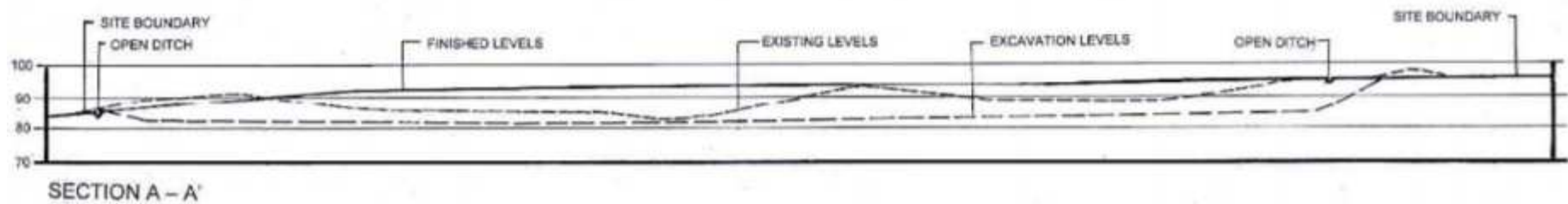

Planning application LCC/2020/0003

Restoration plan



Planning application LCC/2020/0003

Culvert plan

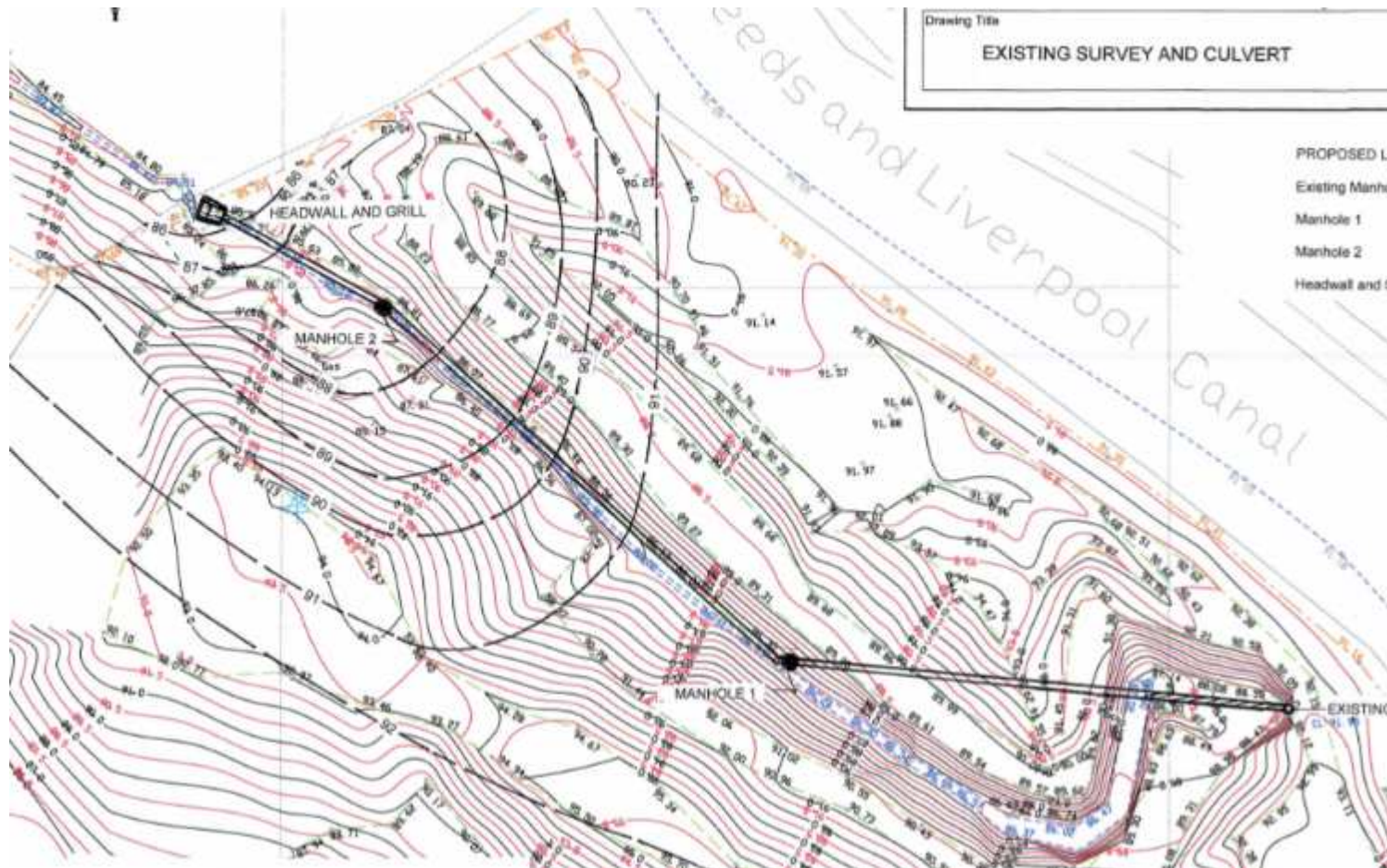

Planning application LCC/2020/0003

Carrington
Road

Advance
planting
established
around 2009



Ongoing
restoration
works

Sand
excavation

Planning application LCC/2020/0003

Phase 1
restoration
area



Material
processing area



Planning application LCC/2020/0003



Access Road

Planning application LCC/2020/0003



Site entrance to Wigan Lane