

Planning application LCC/2020/0062

Erection of new wash plant facility for processing of reclaimed aggregates

Tower House, Simonswood Industrial Estate, Stopgate Lane, Simonswood, Kirkby.

Planning application LCC/2020/062 - Site Location Plan

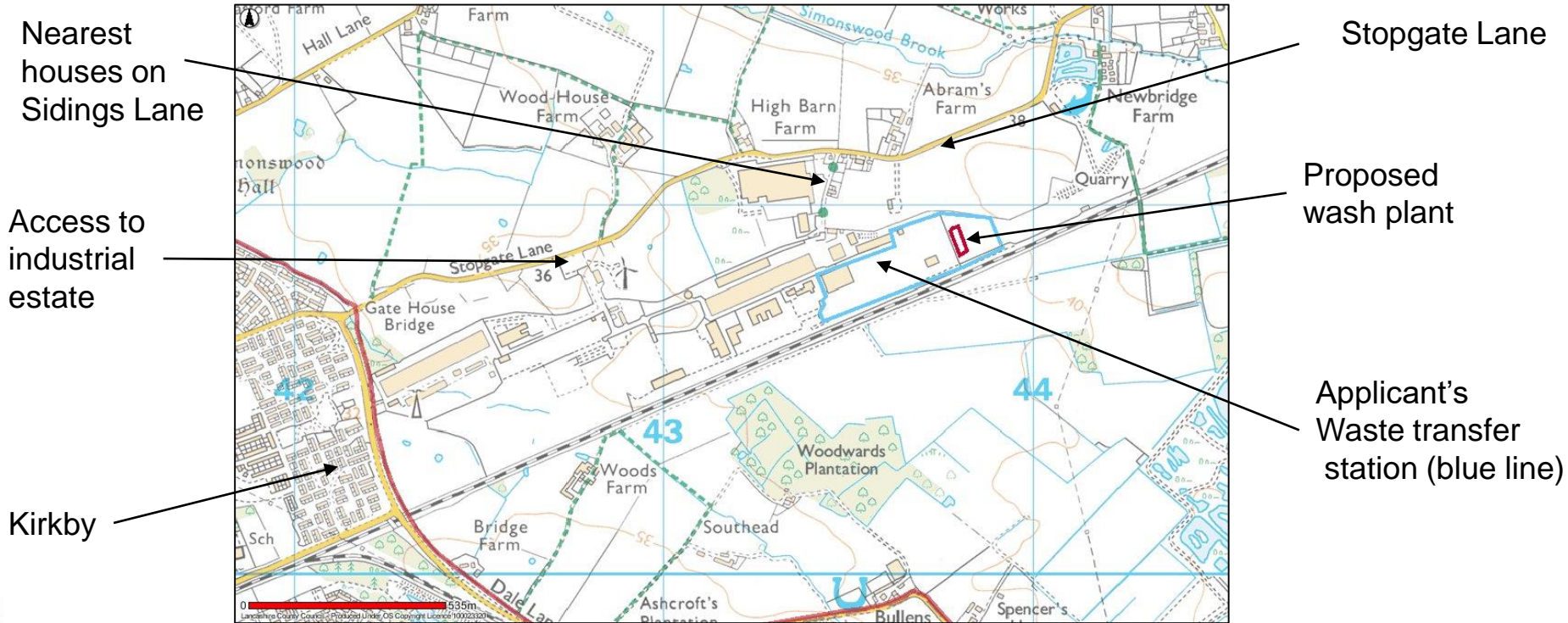

Planning application LCC/2020/0062 - Aerial View

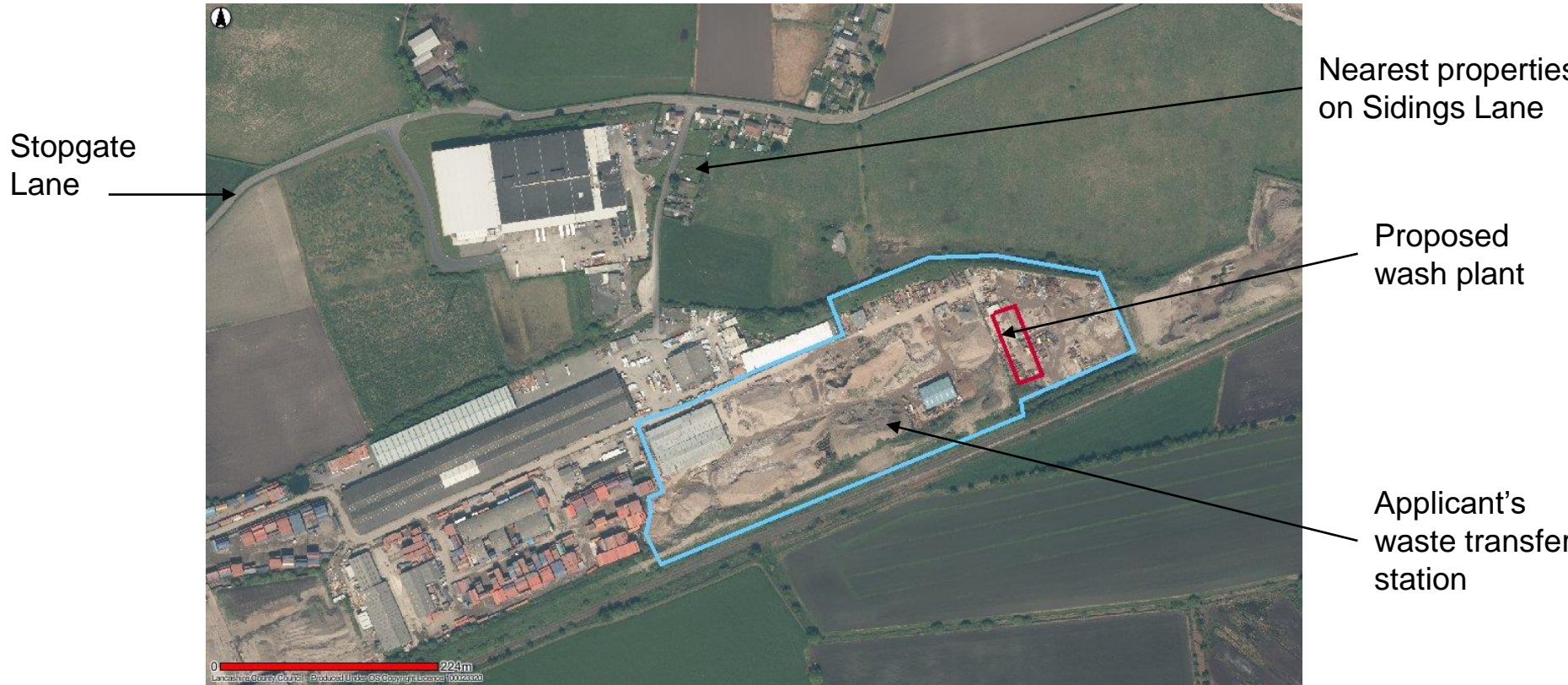

Planning application LCC/2020/0062



Application LCC/2020/0062 - Simonswood Industrial Estate – plan of proposed wash plant

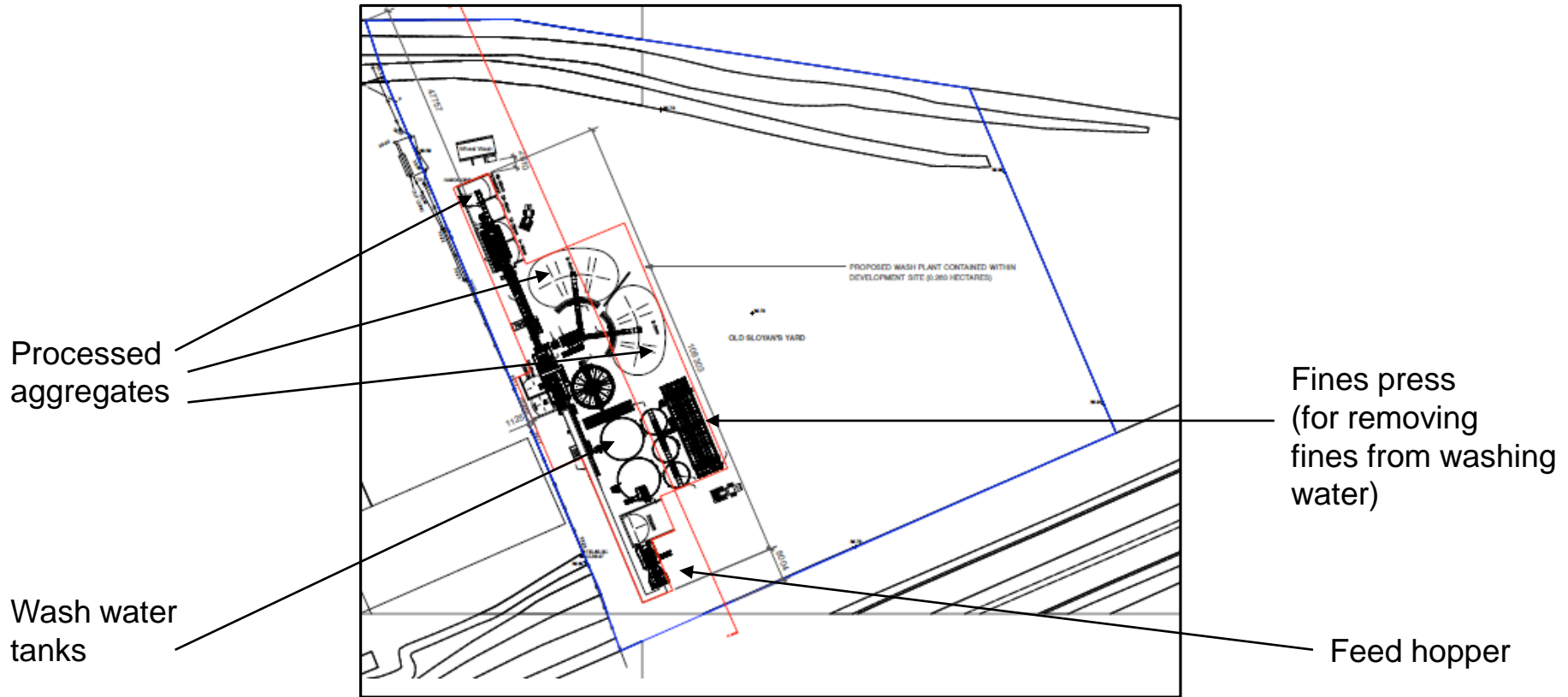

Application LCC/2020/0007 – Simonswood Industrial Estate – Elevations of proposed wash plant

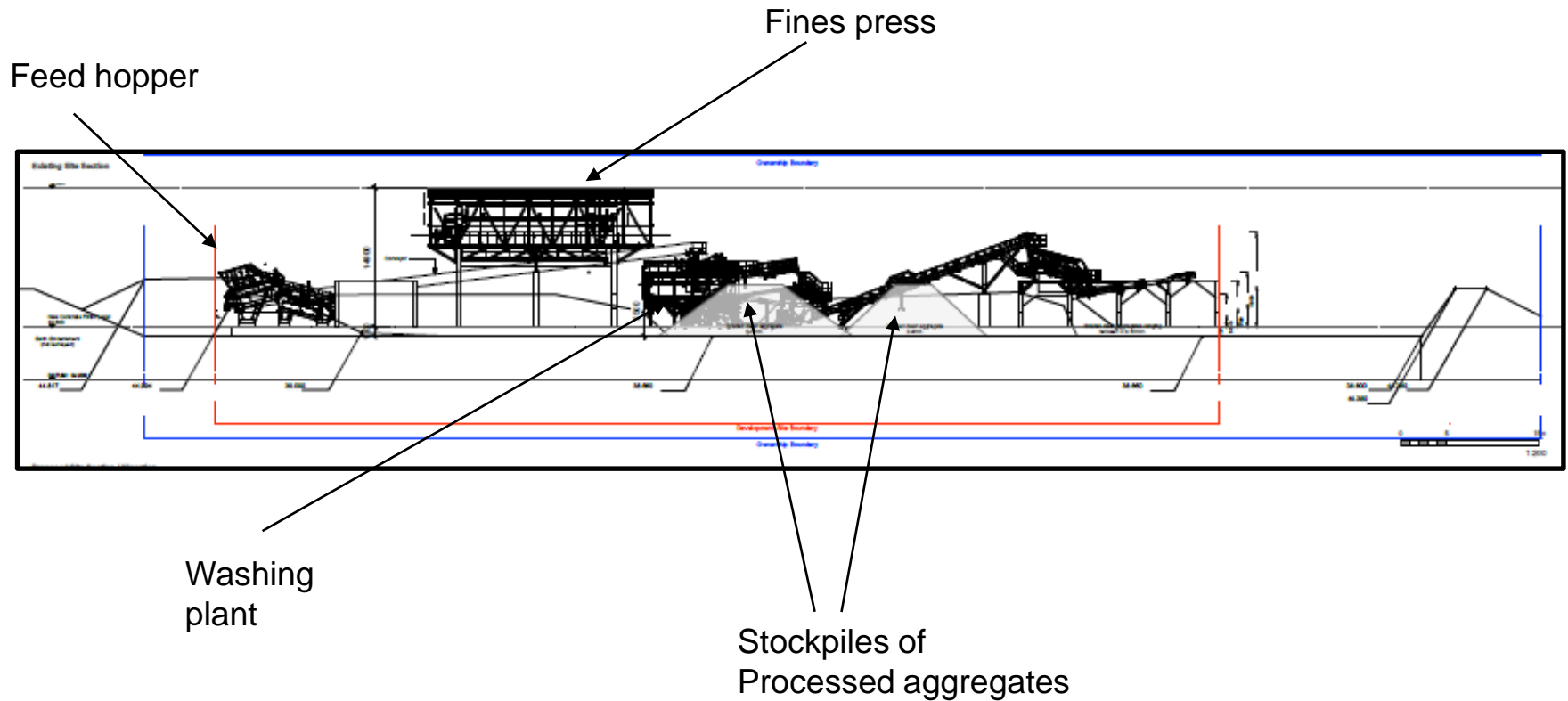

Planning application LCC/2020/0063 – View across application site looking south



Location for
proposed w
plant

Planning application LCC/2020/0063 – View across site looking east



Stockpiles of inert waste

Planning application LCC/2020/0063 – View across applicants main site

