

Planning application LCC/2021/0037

Provision of a temporary classroom

**Lathom Park C of E School, Hall Lane,
Lathom**

Planning application LCC/2021/0037 – Location Plan

Application site



Hall Lane

Planning application LCC/2021/0037 – Aerial Photograph



Planning application LCC/2021/0037 - Elevations

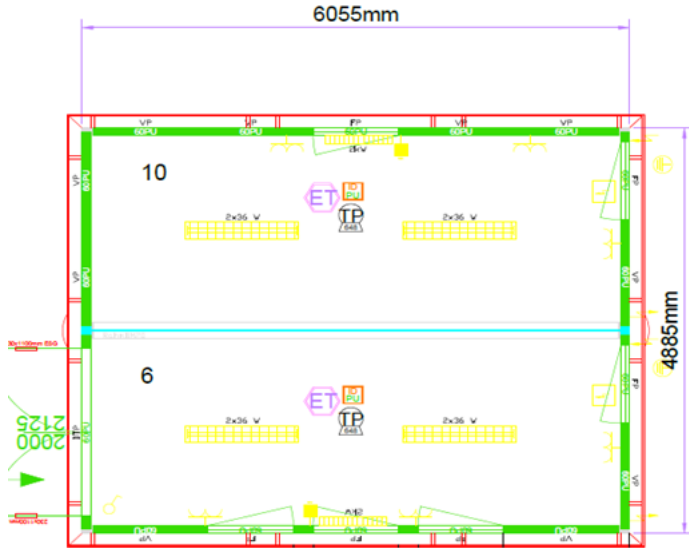

Plan as Proposed 1:20

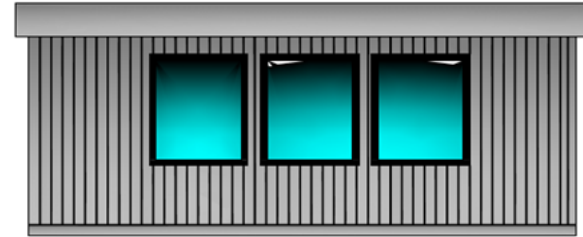

Proposed Front Elevation 1:20

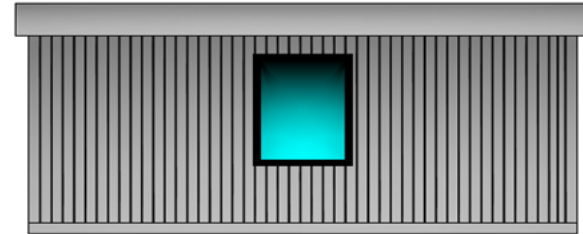

Proposed Rear Elevation 1:20

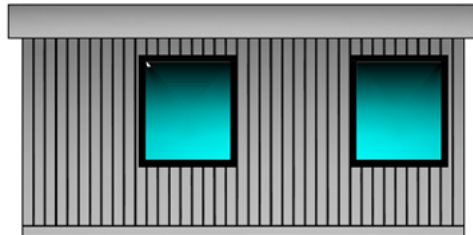

Proposed Side Elevation 1:20

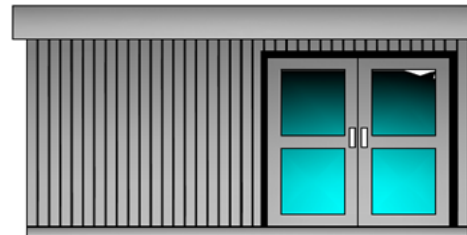

Proposed Side Elevation 1:20

<small>FOR INFORMATION ONLY - THIS IS NOT A LEGAL DOCUMENT. THE LEGAL DOCUMENT IS THE PLANNING PERMISSION GRANTED BY LANCASHIRE COUNTY COUNCIL.</small> LANCASHIRE COUNTY COUNCIL M610 0 4th FLOOR, 200 MARKET STREET, MANCHESTER M2 1PL	
PROJECT NAME Omekins Latham Park C of E Primary School	PROJECT Proposed Temporary Classroom
DRAWING TITLE Plans & Elevations	DATE 21/07/21
Lancashire County Council	
Design & Construction	
<small>DESIGN & CONSTRUCTION, LANCASHIRE COUNTY COUNCIL, PO BOX 182, PEARL ISLAND, TEL: 01524 434000</small> PROJECT NO: LP/0001	
DRAWING NO:	PLANNING

Planning application LCC/2021/0037 – View from Hall Lane

Proposed
location
of building

