



Planning Application LCC/2021/0028

Erection of building for metal storage and
processing

Bolton Avenue, Huncoat Industrial Estate,
Accrington

Planning application LCC/2021/0028

Site Location Plan

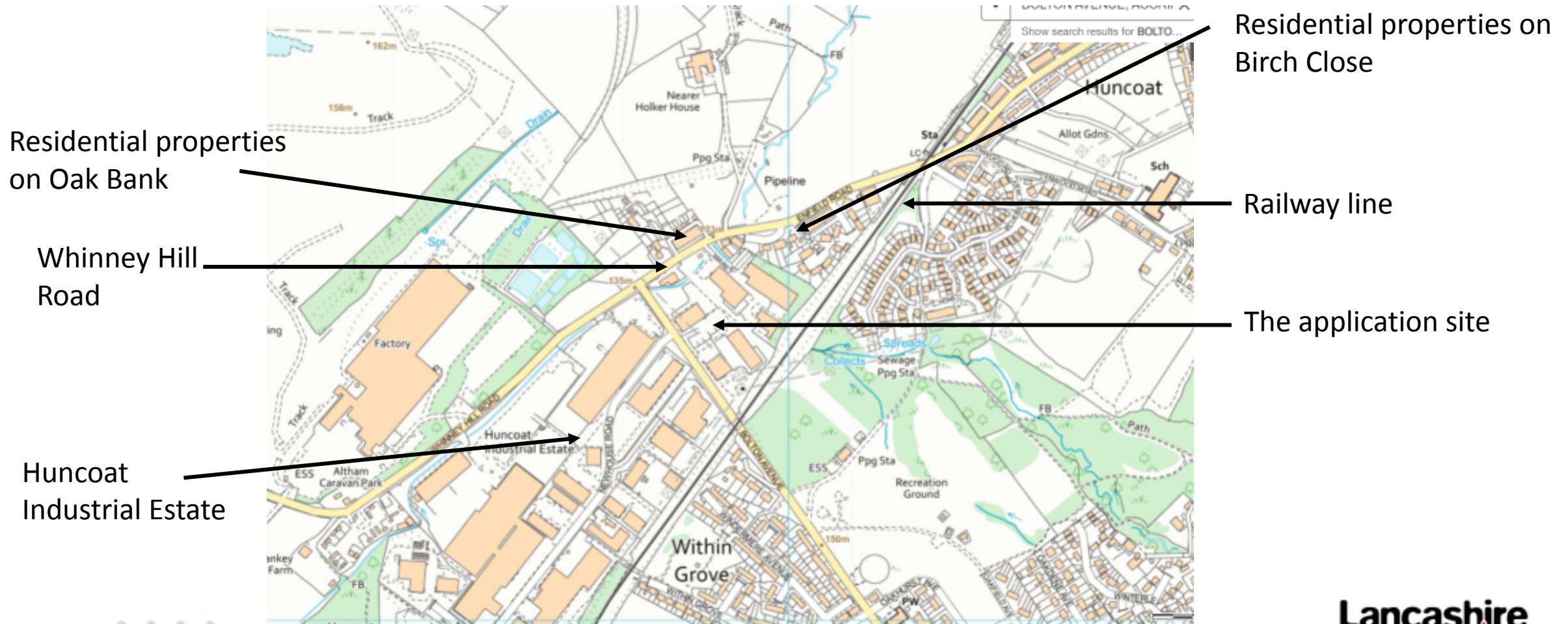

Planning application LCC/2021/0028

Aerial View

Residential properties on Oak Bank

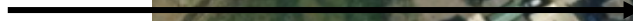

Whinney Hill Road



Application site



Railway Line



Existing site

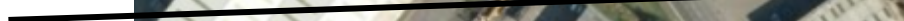

Bolton Avenue



Planning application LCC/2021/0028

Site Layout

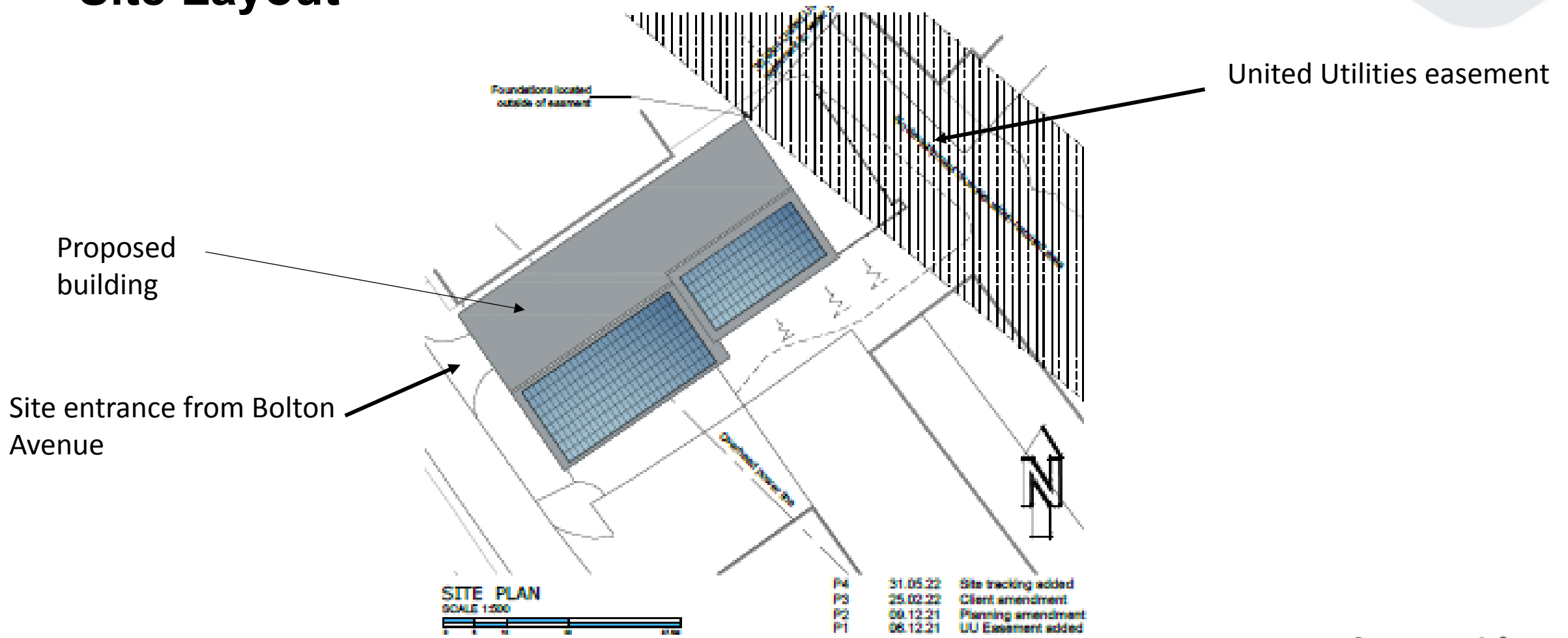

Planning application LCC/2021/0028

Swept path analysis and cross sections

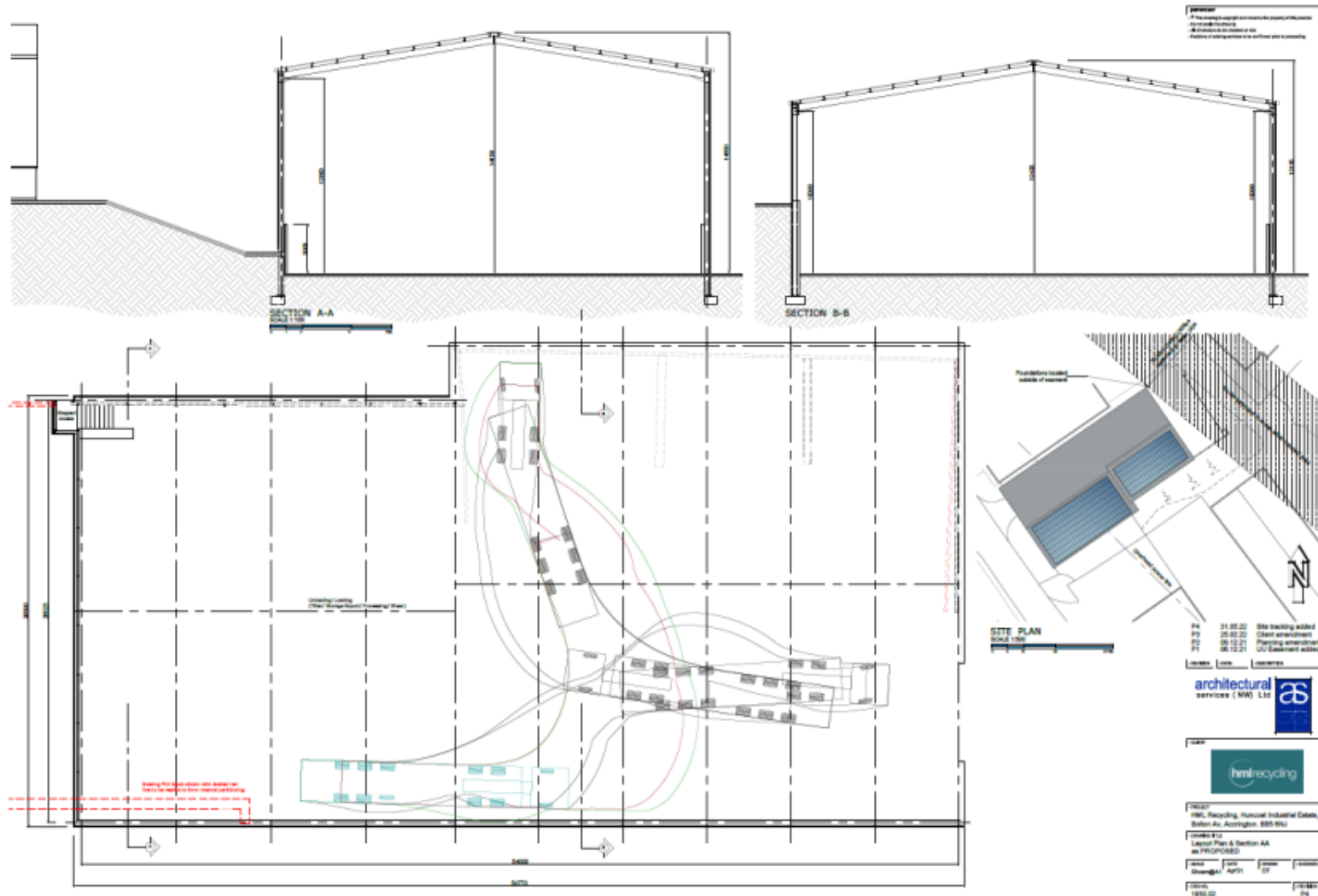

Planning application LCC/2021/0028

Proposed elevations

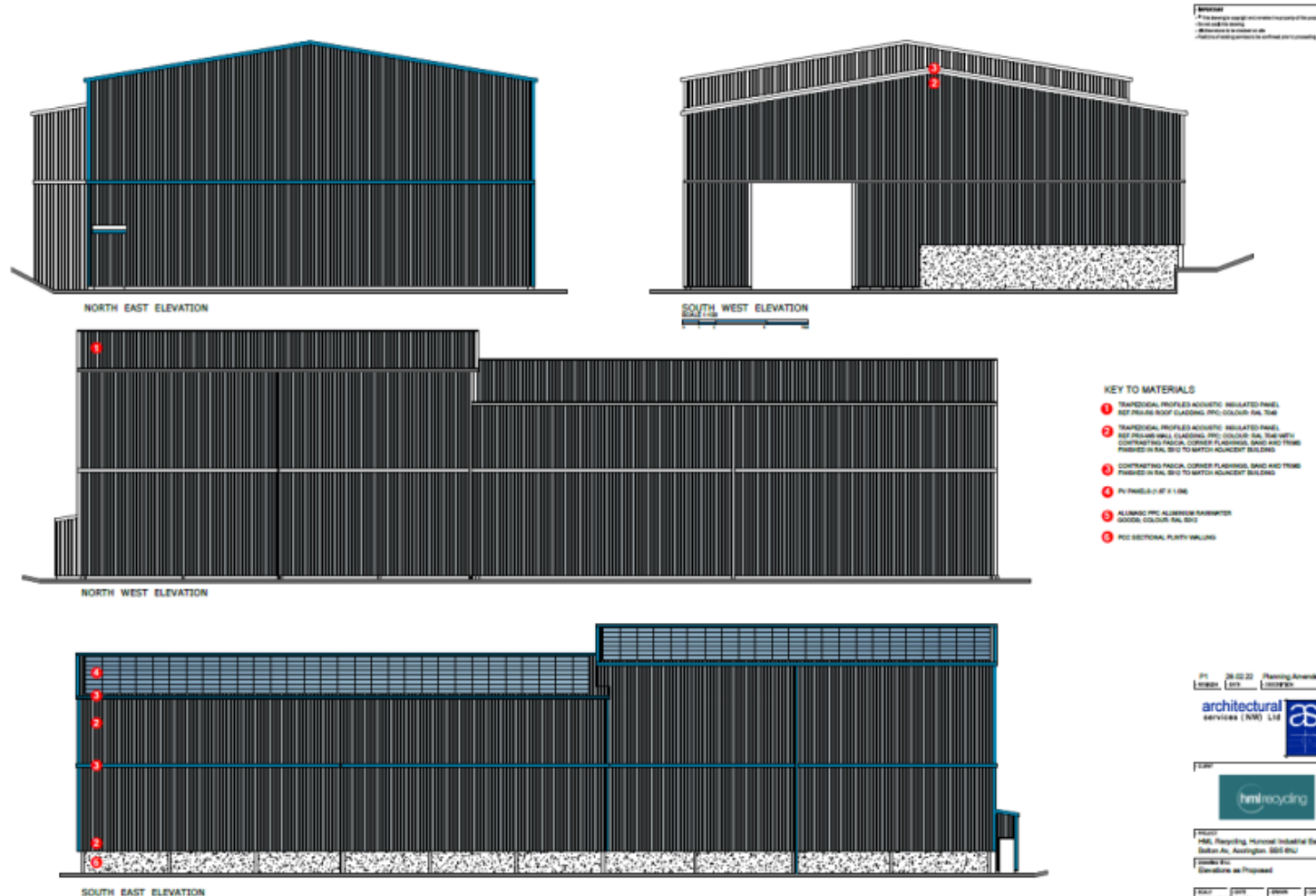

Planning application LCC/2021/0028

Views of proposed site – site entrance off Bolton Avenue



Planning application LCC/2021/0028

Current site condition



Looking into site towards rear (east boundary)



View of south boundary



Planning application LCC/2021/0028

Current site condition



View of north boundary



Planning application LCC/2021/0028

View from Whinney Hill Road

Application site (behind blue building)

Existing building



Photograph from
Google Street View)