



Burnley Borough : application number: LCC/2022/0050

Construction of three additional waste processing/storage buildings and an office building at Hapton Valley Transfer Station, Hapton Valley Estate, Accrington Road, Hapton, Burnley

LCC/2022/0050 Site Location



Accrington Road
A679

Valley Gardens

Application site

LCC/2022/0050
Aerial view (2020)



LCC/2022/0050 -Existing and proposed layout

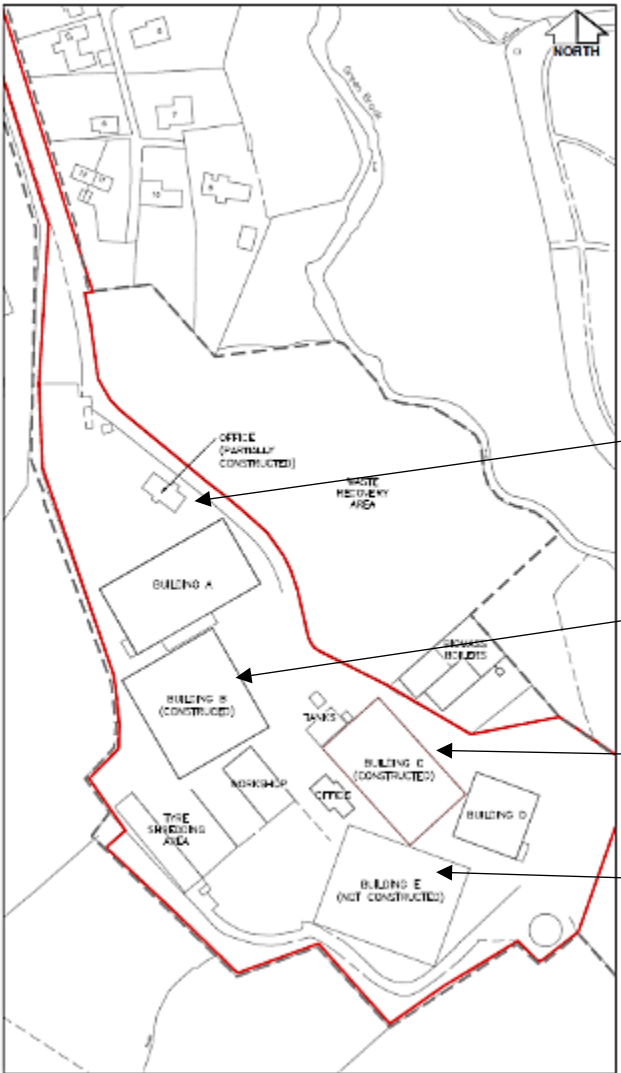
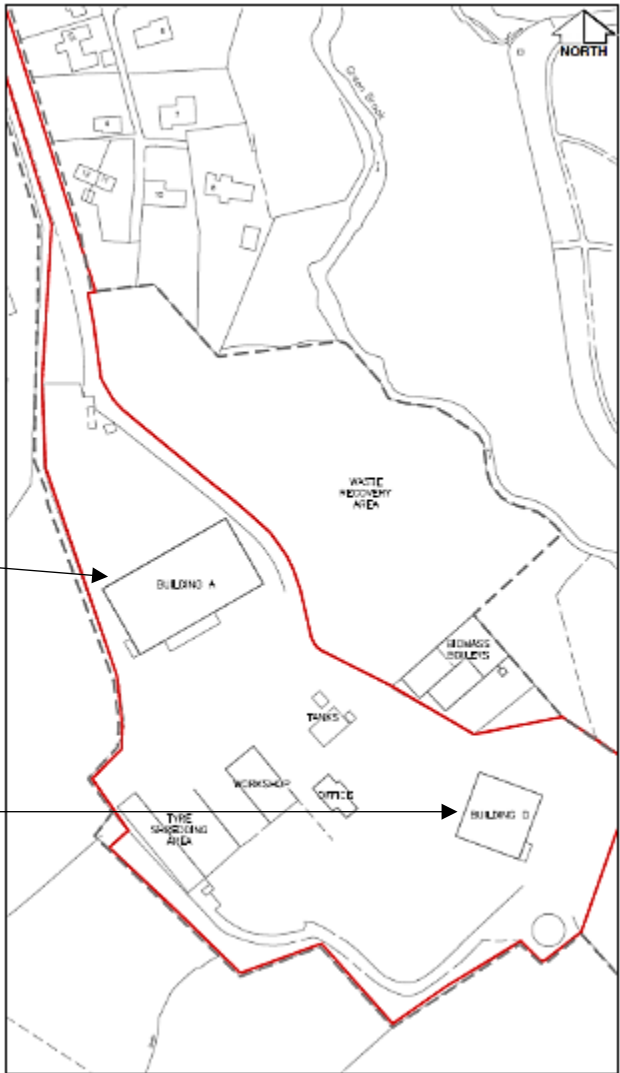

Building A

Building D

Office (constructed)

Building B (constructed)

Building C (constructed)

Building E (not constructed)

EXISTING SITE LAYOUT

PROPOSED SITE LAYOUT

LCC/2022/0050 - Elevations

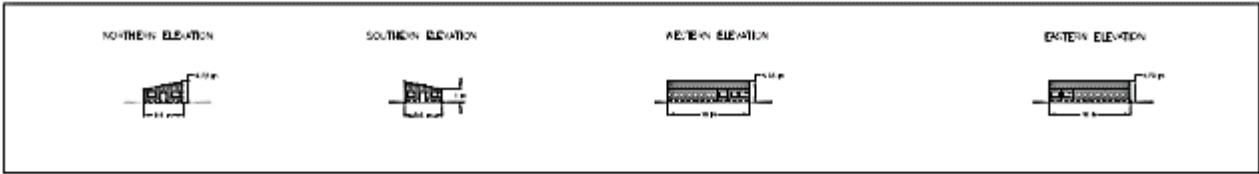

OFFICE BUILDING (PROPOSED CONSTRUCTION)

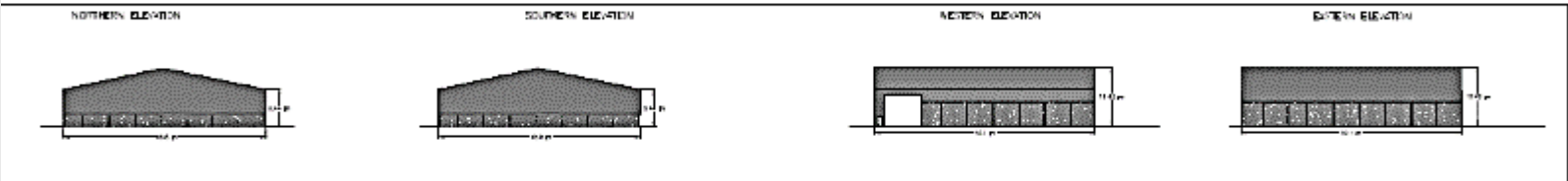

BUILDING B (PROPOSED CONSTRUCTION)

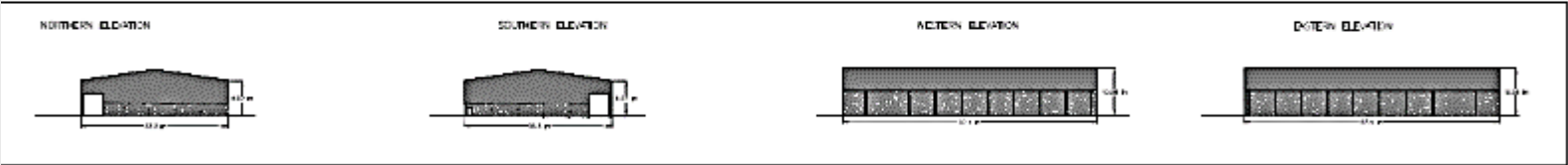

BUILDING C (PROPOSED CONSTRUCTION)

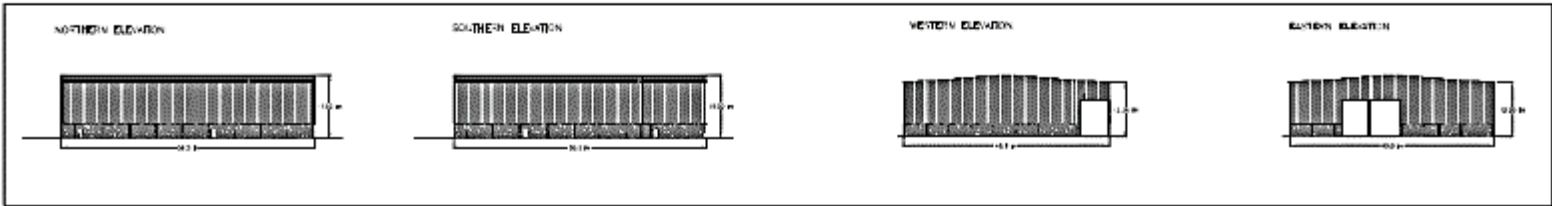

PROPOSED BUILDING E (PROPOSED CONSTRUCTION)

Office

Building B

Building C

Building E



LCC/2022/0050 – Mine shafts

Building B



LCC/2022/0050 – Mine shaft treatment

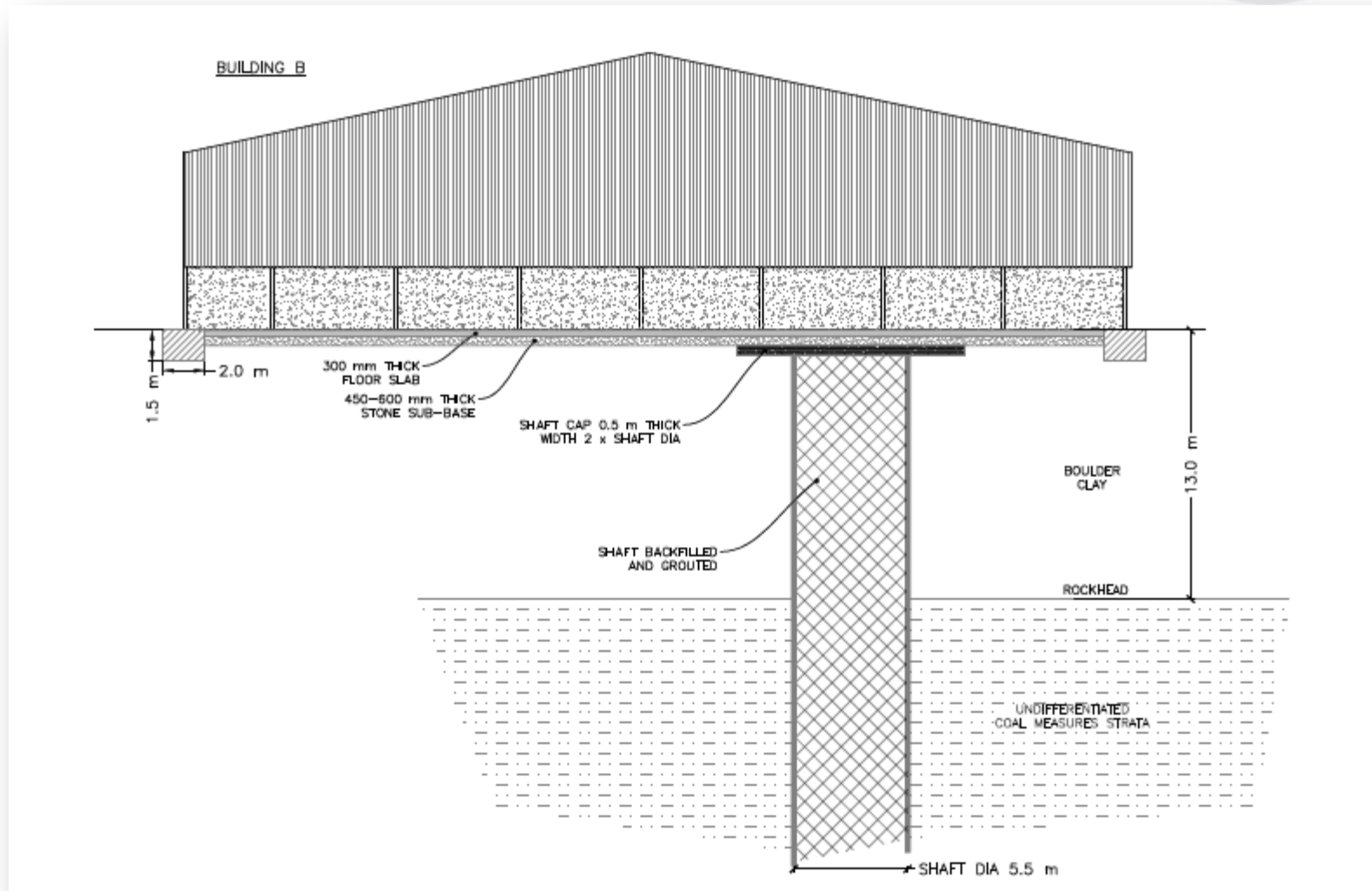

LCC/2022/0050

Photo



Access to A679

LCC/2022/0050

Photo



Site entrance

LCC/2022/0050

Photo



Office

LCC/2022/0050
Photo



Building B

LCC/2022/0050

Photo



Building C