



Planning application LCC/2023/0005

Variation of condition of condition 8 of planning permission LCC/2016/0084 to allow the permitted number of heavy goods vehicles (HGVs) leaving the site to increase from two per day to six per day

Foggs Farm, Hobbs Lane, Claughton on Brock

Planning application LCC/2023/0005 – Location Plan

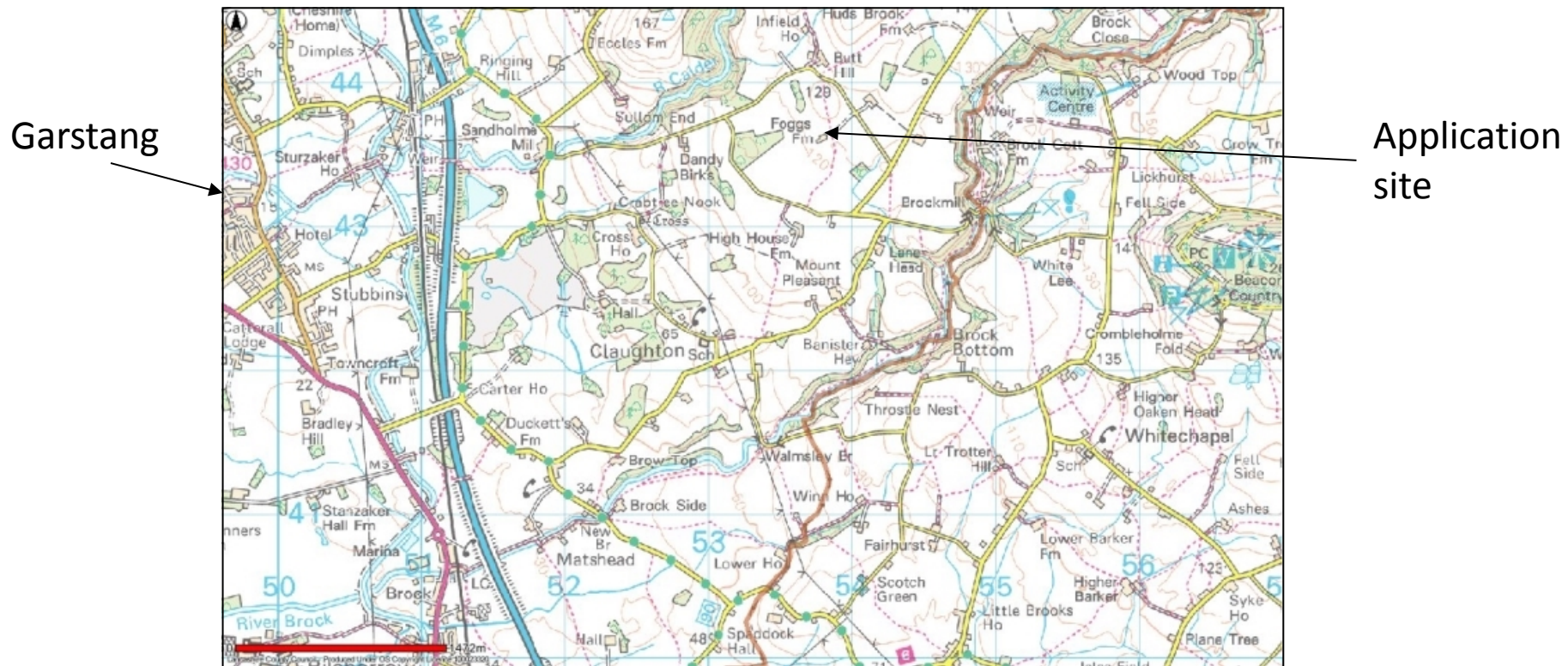

Planning application LCC/2023/0005 – Air photograph

Buildings used for production of bedding materials

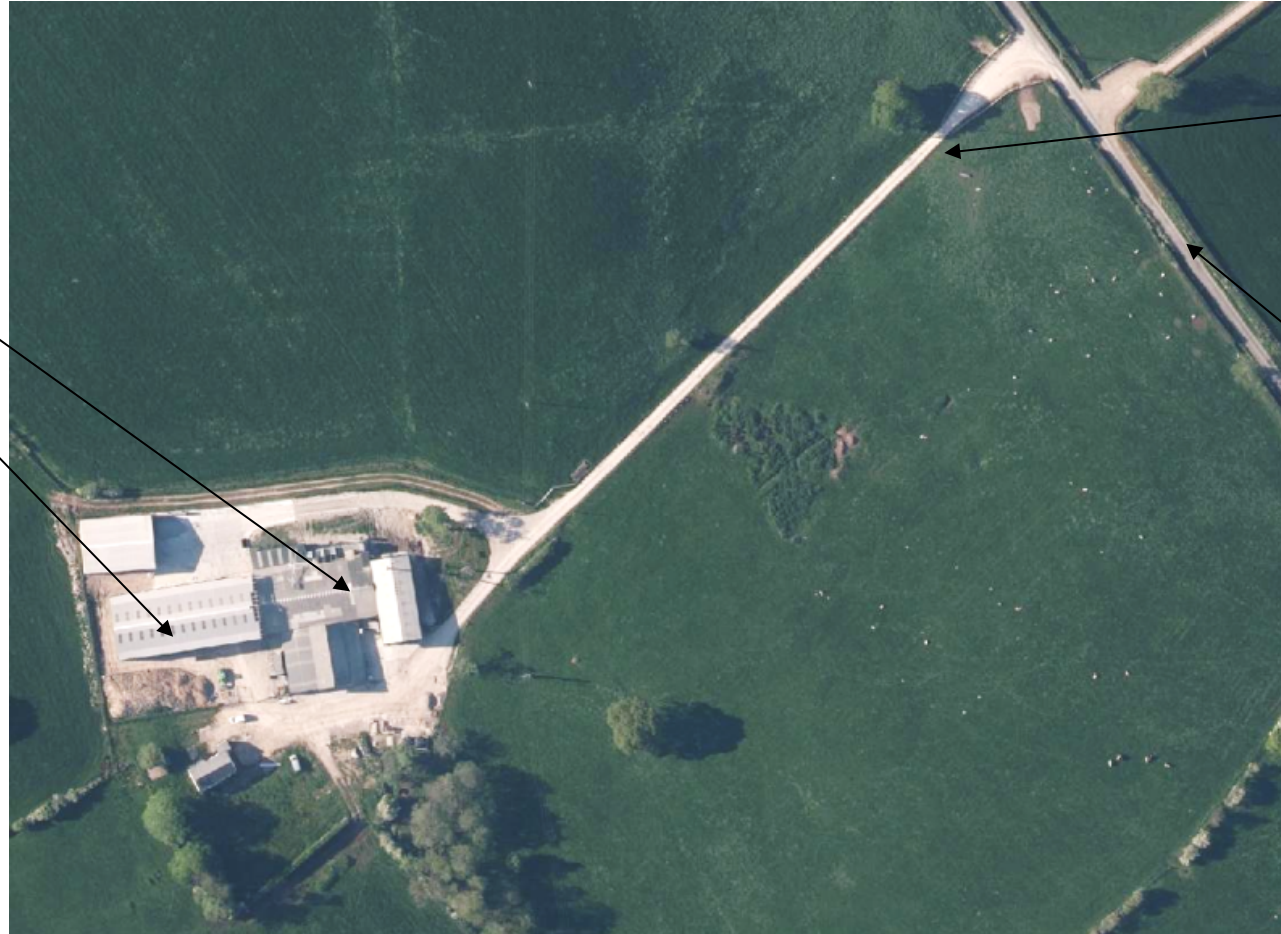

Site access track

Hobbs Lane



Planning application LCC/2023/0005 – Photograph of site entrance onto Hobbs Lane



Planning application LCC/2023/0005 – Photograph of Hobbs Lane



Planning application LCC/2023/0005 – Photograph of site buildings and drying plant

