



# **Planning Application LCC/2023/0029**

**Extension to existing school to include 4 no.  
new classrooms, W.C.'s hygiene room and  
corridor**

**Lea Community Primary School, Greaves  
Town Lane**

# Planning application LCC/2023/0029: Site Location Plan

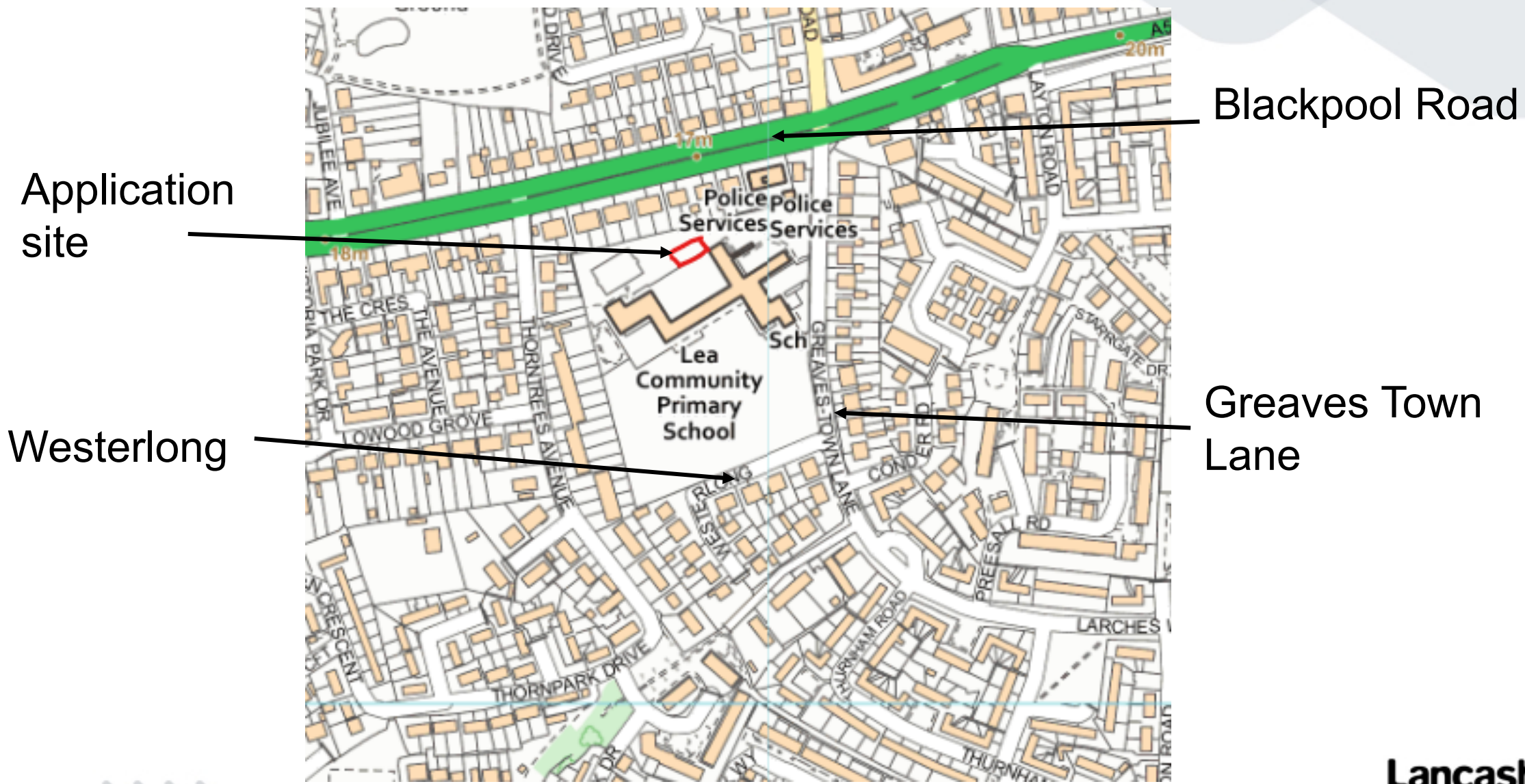

Application site

Blackpool Road

Westerlong

Greaves Town Lane



# Planning application LCC/2023/0029: Site Location Plan

Proposed building

Access for construction vehicles

Blackpool Road

Main school entrance

Westerlong

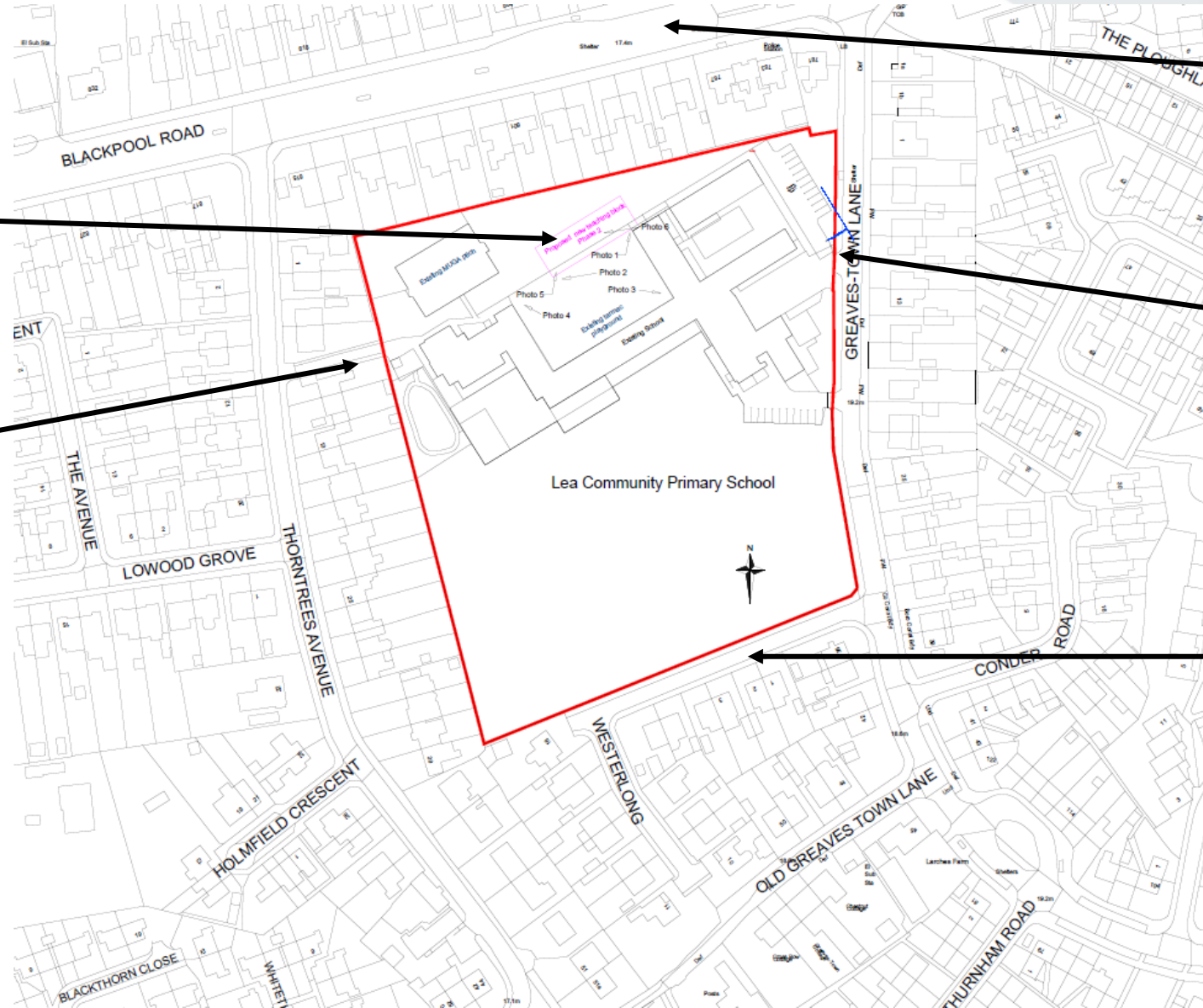

# Planning application LCC/2023/0029: Aerial View

Proposed extension



Blackpool Road

# Planning application LCC/2023/0029: proposed site layout



# Planning application LCC/2023/0029: proposed elevations

Scale 1:100 @ A1

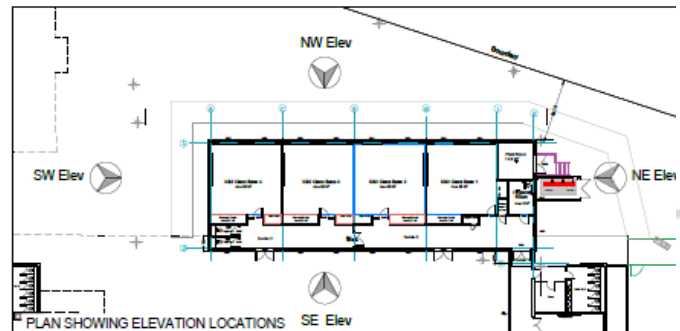
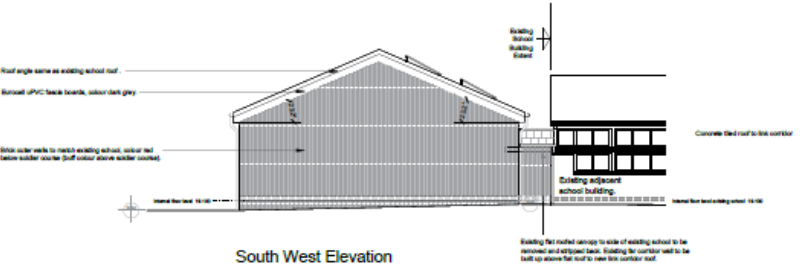
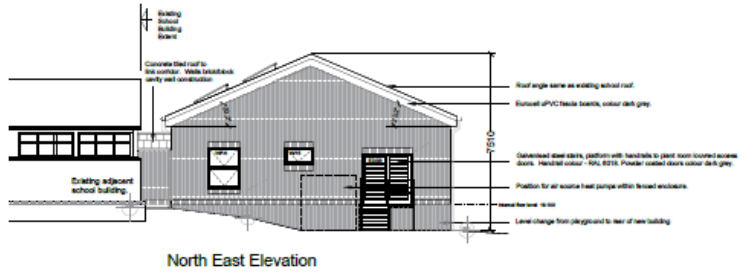
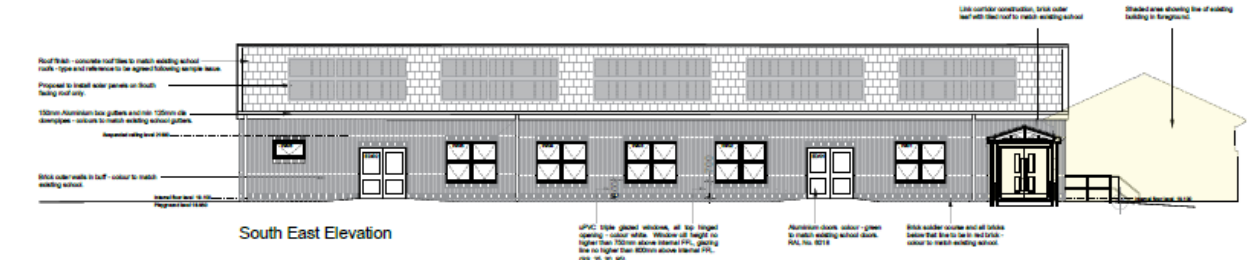
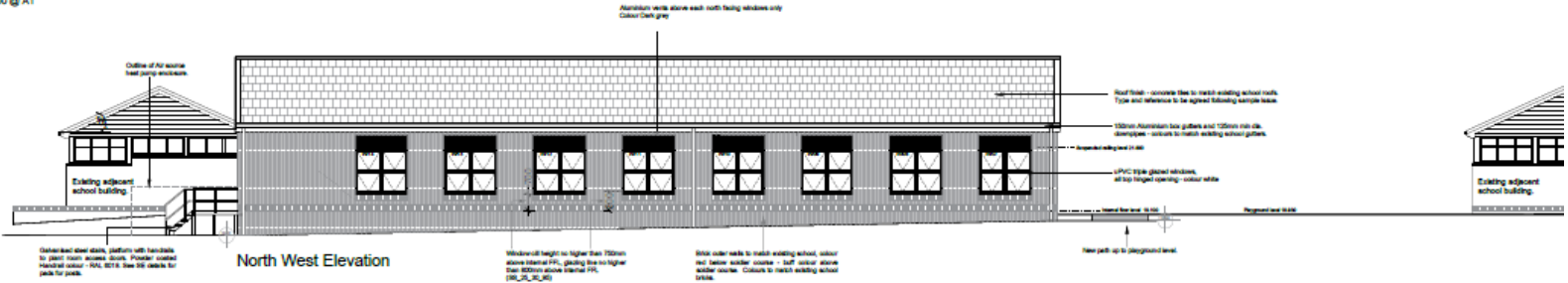

# Planning application LCC/2023/0029: proposed floor plans

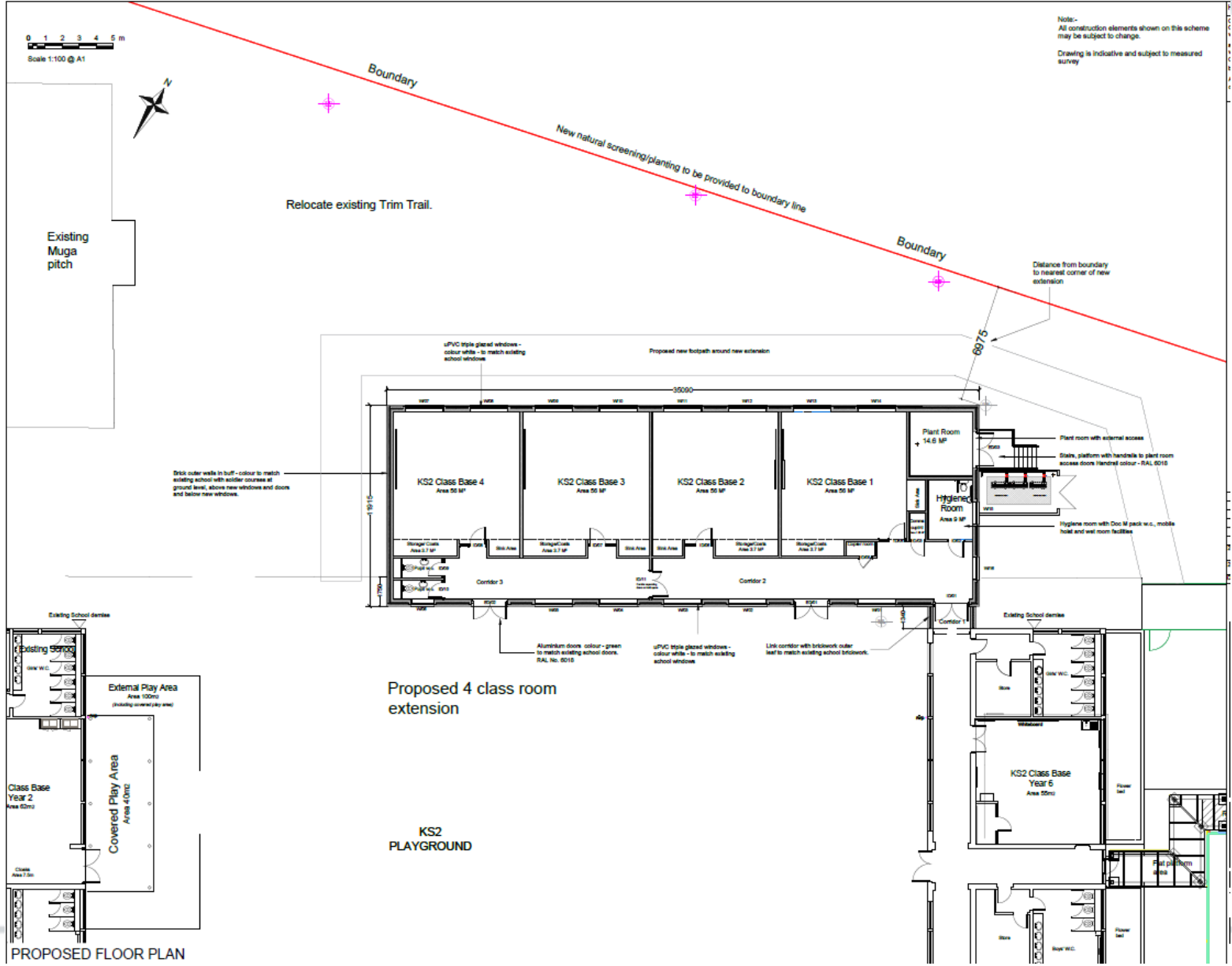

# Planning application LCC/2023/0029: existing school building rear elevation





# Planning application LCC/2023/0029: view towards rear of properties on Blackpool Road (towards north and north east)



# Planning application LCC/2023/0029: View towards north west



(from Google Street View)

# Planning application LCC/2023/0029: View from rear of property on Blackpool Road towards application site



From rear garden



From first floor window

