



**Ribble Valley Borough: application number LCC/2023/0039**

**Variation of Condition 1 of planning permission LCC/2022/0057 to allow mineral working to continue until 1 July 2026 and final restoration to be completed by 1 July 2027 at Waddington Fell Quarry, Slaidburn Road, Waddington**

# LCC/2023/0039

## Site Location

Waddington Fell  
Quarry

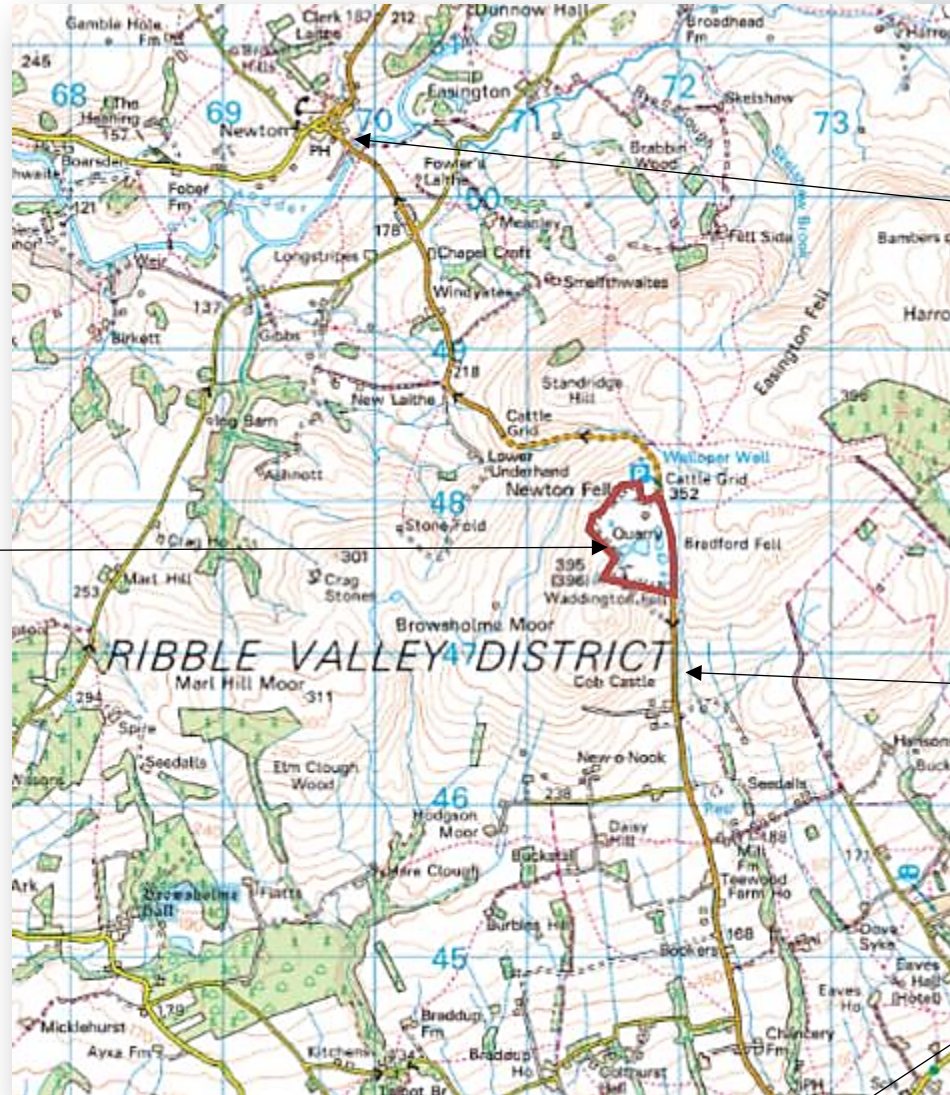

Newton

Slaidburn Road

Waddington



LCC/2023/0039  
Aerial view (2020)

Waddington Fell Quarry



LCC/2023/0039  
Aerial view (2020)



LCC/2023/0039

# Current approved final restoration

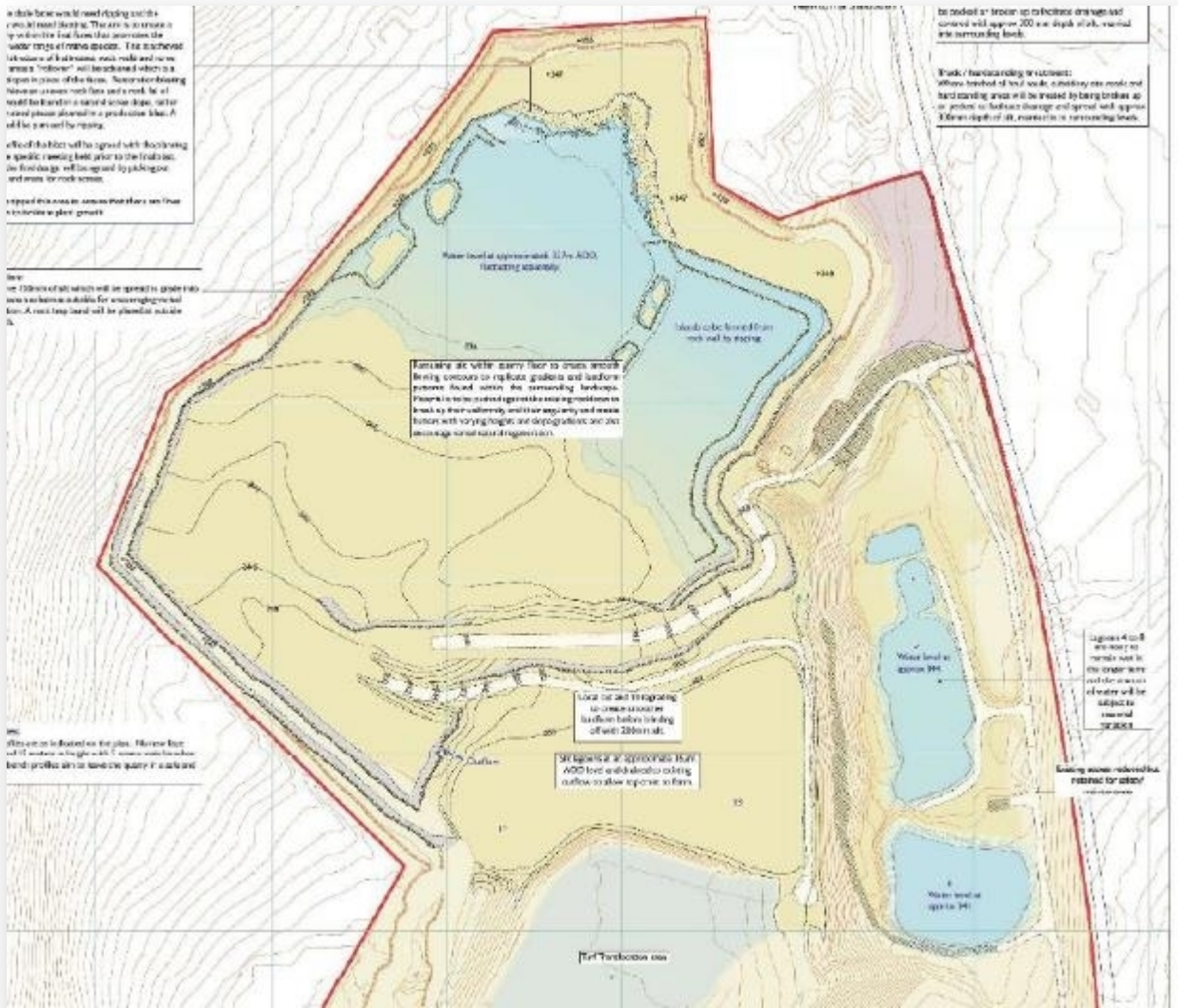

LCC/2023/0039

# Remaining mineral reserves

Site entrance



Remaining area  
of permitted  
stone reserves

Silt  
lagoons



LCC/2023/0039

Photo



LCC/2023/0039

Photo



Remaining reserve  
area





LCC/2023/0039

Photo



LCC/2023/0039

Photo



Site entrance

LCC/2023/0039

Photo



Slaidburn Road heading down to  
Waddington

# LCC/2023/0039

## Photo



Waddington Village

LCC/2023/0039

Photo



Waddington Village

LCC/2023/0039

Photo



Waddington Village

LCC/2023/0039  
Photo



Slaidburn Road at the top of Waddington  
Fell

# LCC/2023/0039

## Photo



Slaidburn Road heading towards Newton



LCC/2023/0039

Photo



Hallgate Hill rising up from Newton