



Planning Application LCC/2023/0020

Change of use of land to storage of reclaimed material mounds as an extension to the existing waste transfer station.

Tower House, Stopgate Lane, Simonswood Industrial Estate

Planning application LCC/2023/0020: Site Location Plan

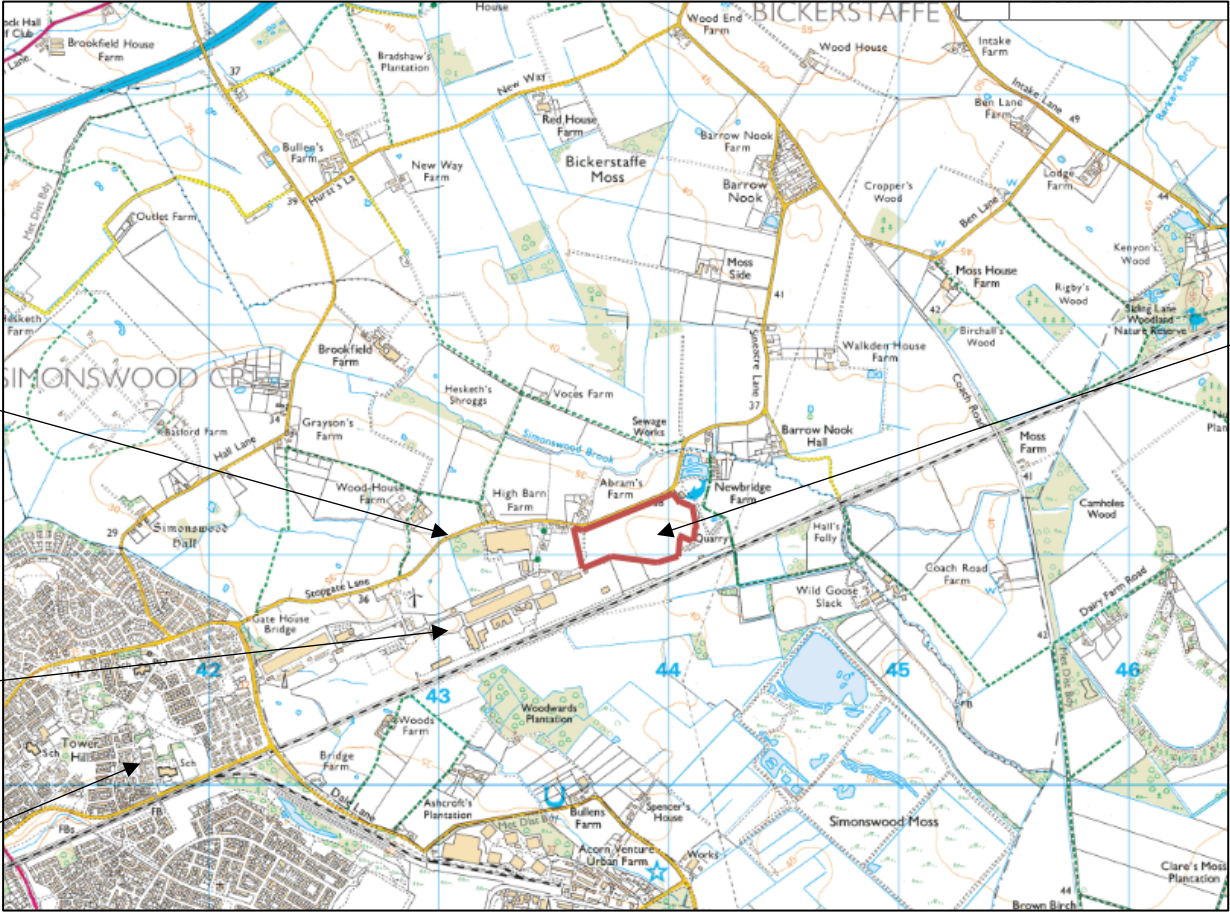

Stopgate Lane

Application site

Simonswood Industrial Estate

Kirkby

Planning application LCC/2023/0020

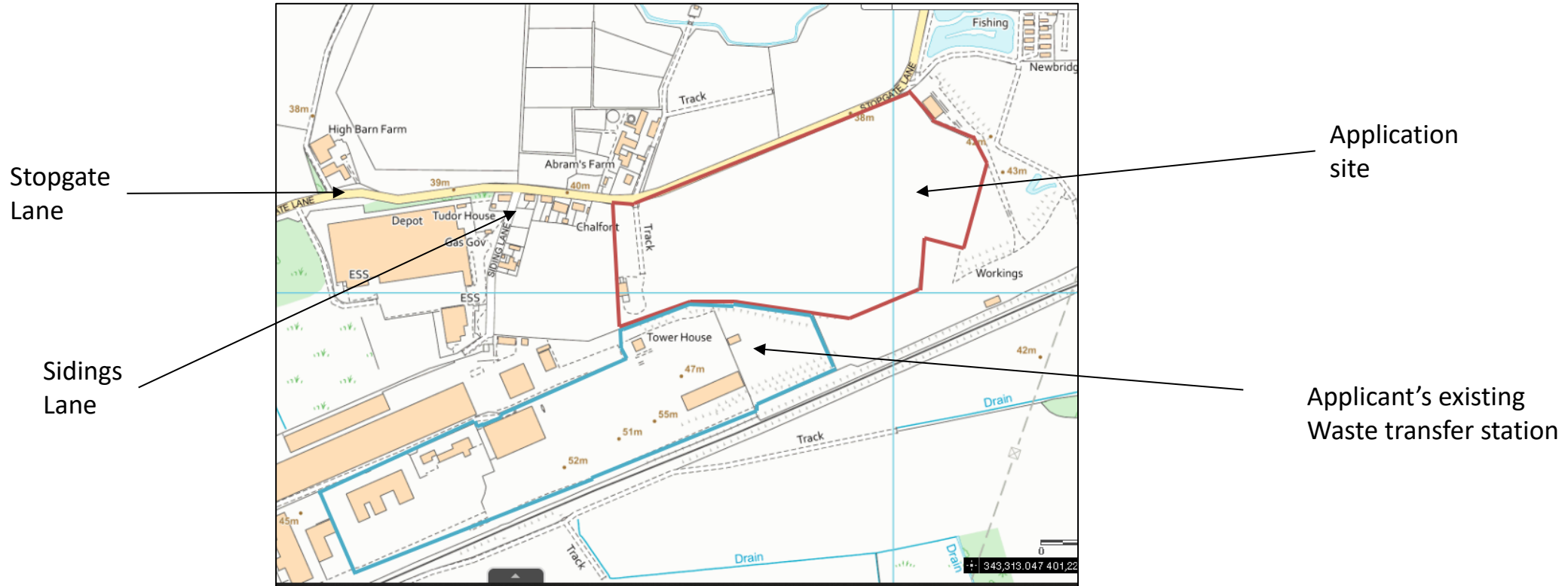

Planning application LCC/2023/0020

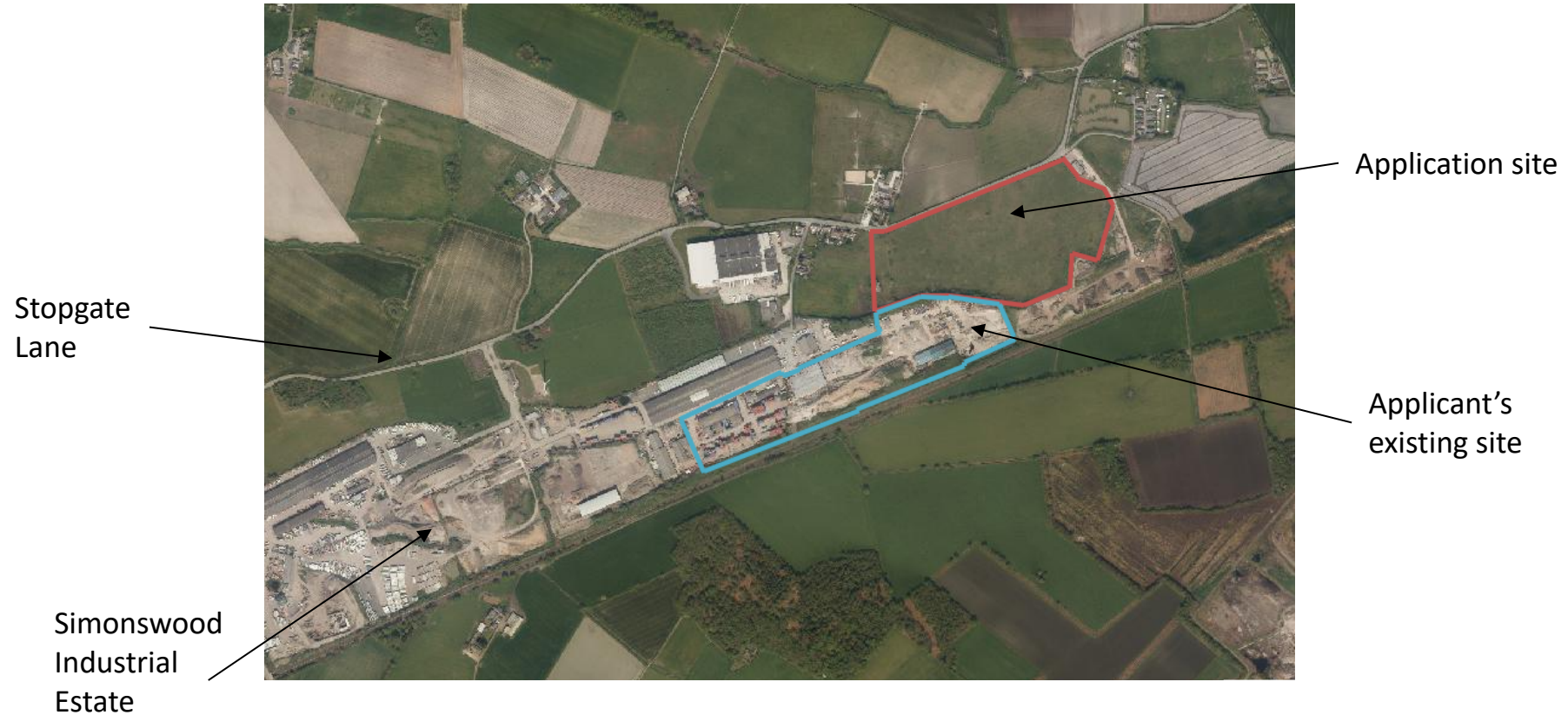

Planning application LCC/2023/0020: proposed site layout

Nearest houses

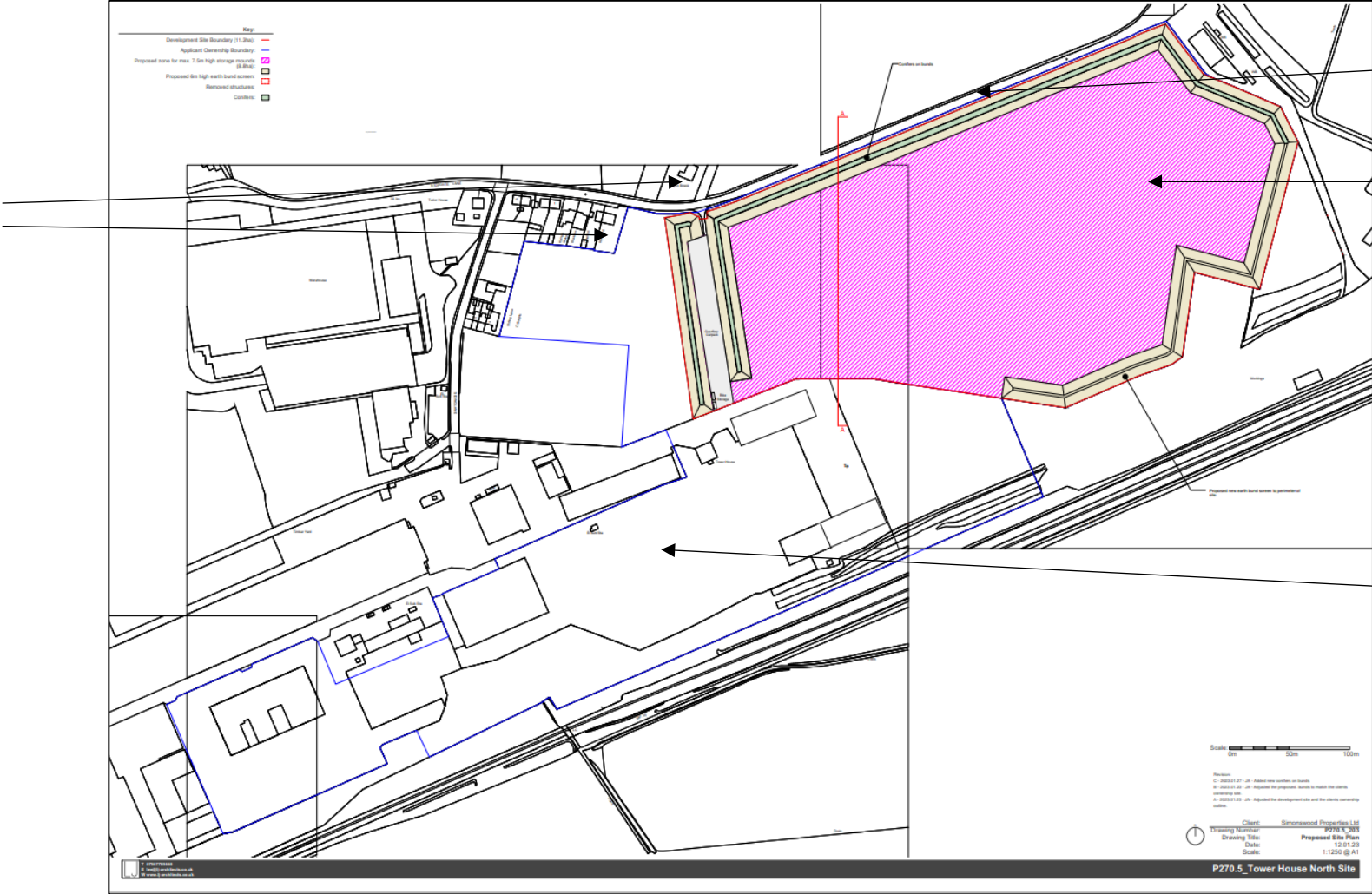

Stopgate Lane

Application site (pink area)

Applicants existing waste transfer station

Planning application LCC/2023/0020: View from Stopgate Lane



Planning application LCC/2023/0020:View from Stopgate Lane

