

APPLICATION LCC/2016/0037 PROPOSED NEW THREE FORM ENTRY PRIMARY SCHOOL FOR PUPILS AGED 4-7 INCLUDING SINGLE STOREY BUILDING, CAR PARKING AREA, HARD SURFACE PLAY AREAS, GRASS PLAYING PITCH, 1.5M AND 2.4M HIGH PERIMETER FENCING. TRINITY CE METHODIST PRIMARY SCHOOL, BROOKWOOD WAY, BUCKSHAW VILLAGE, CHORLEY

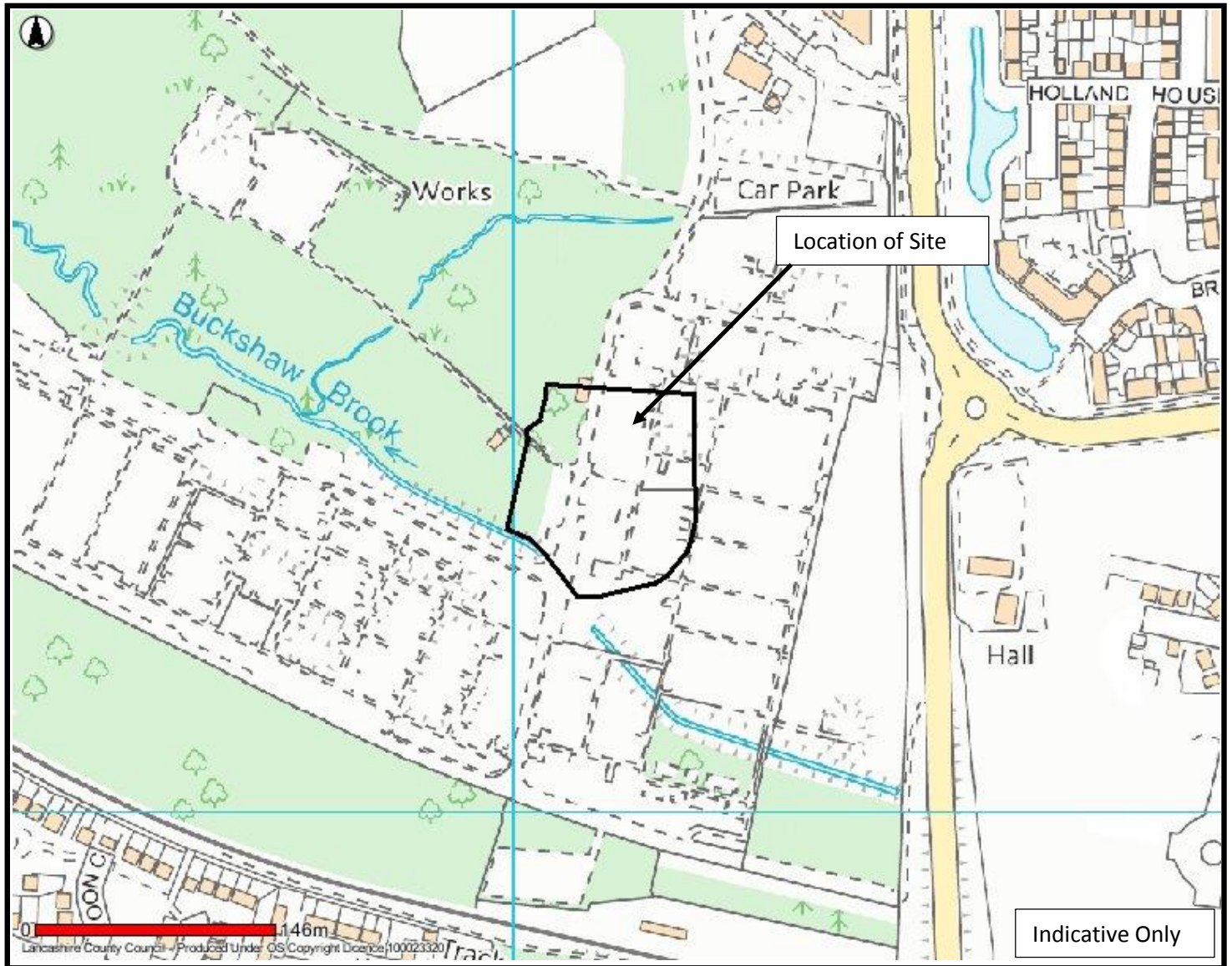

This Map is reproduced from Ordnance Survey material with the permission of Ordnance Survey on behalf of the controller of Her Majesty's Stationery Office (C) Crown Copyright. Unauthorised reproduction infringes Crown Copyright and may lead to Prosecution or civil proceedings. Lancashire County Council Licence No. 100023320