

Planning Application LCC/2019/0066

Retrospective application to regularise the importation of soils for use in ground stabilisation and landscaping works associated with the consented residential development.

Land of Chatburn Old Road, Chatburn

Planning Application LCC/2019/0066 - Location Plan

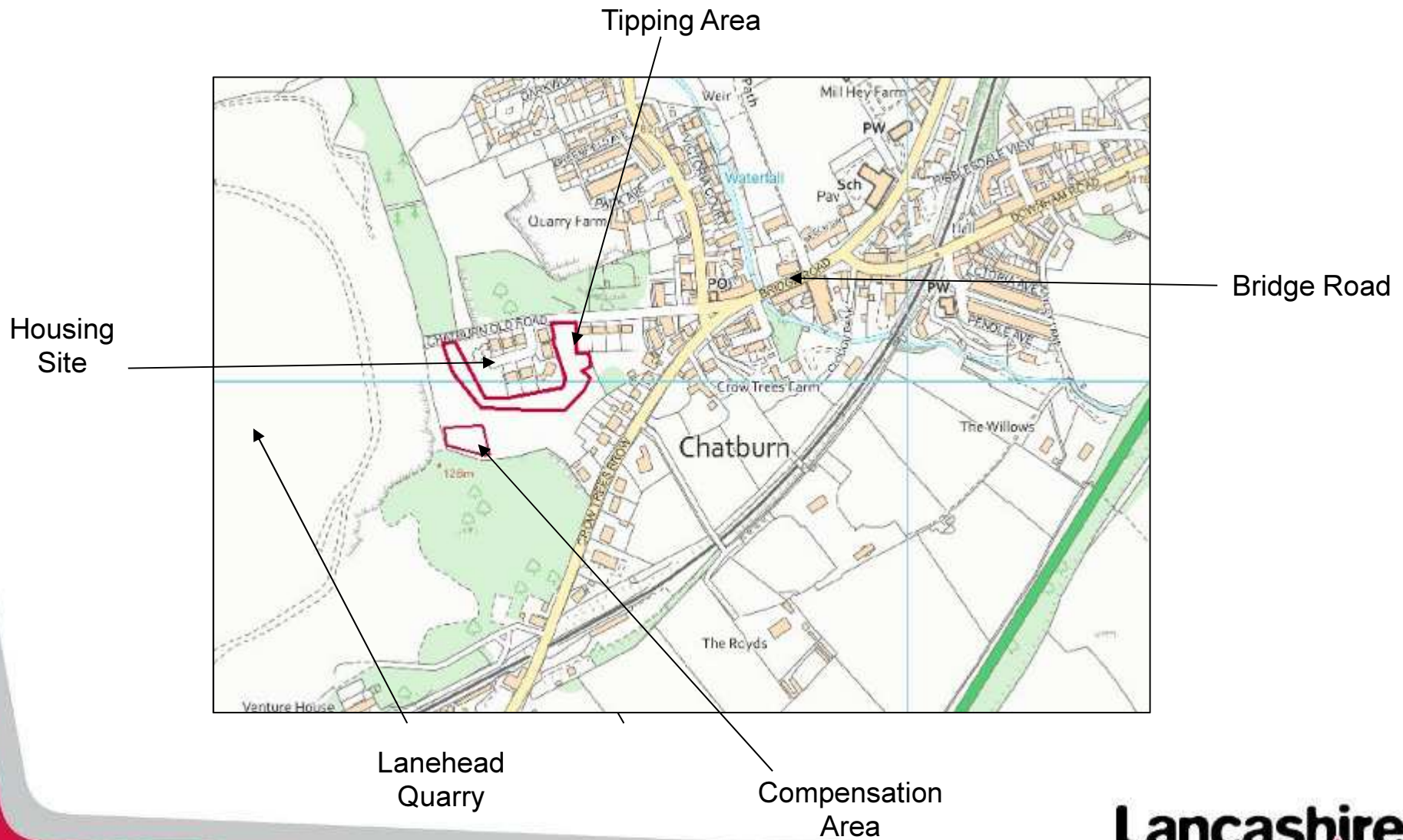

Planning Application LCC/2019/0066 - Aerial View

Housing Site

Chatburn

Lanehead
Quarry

Tipping Site



Compensation
Area

Planning Application LCC/2019/0066 - Approved Housing Development

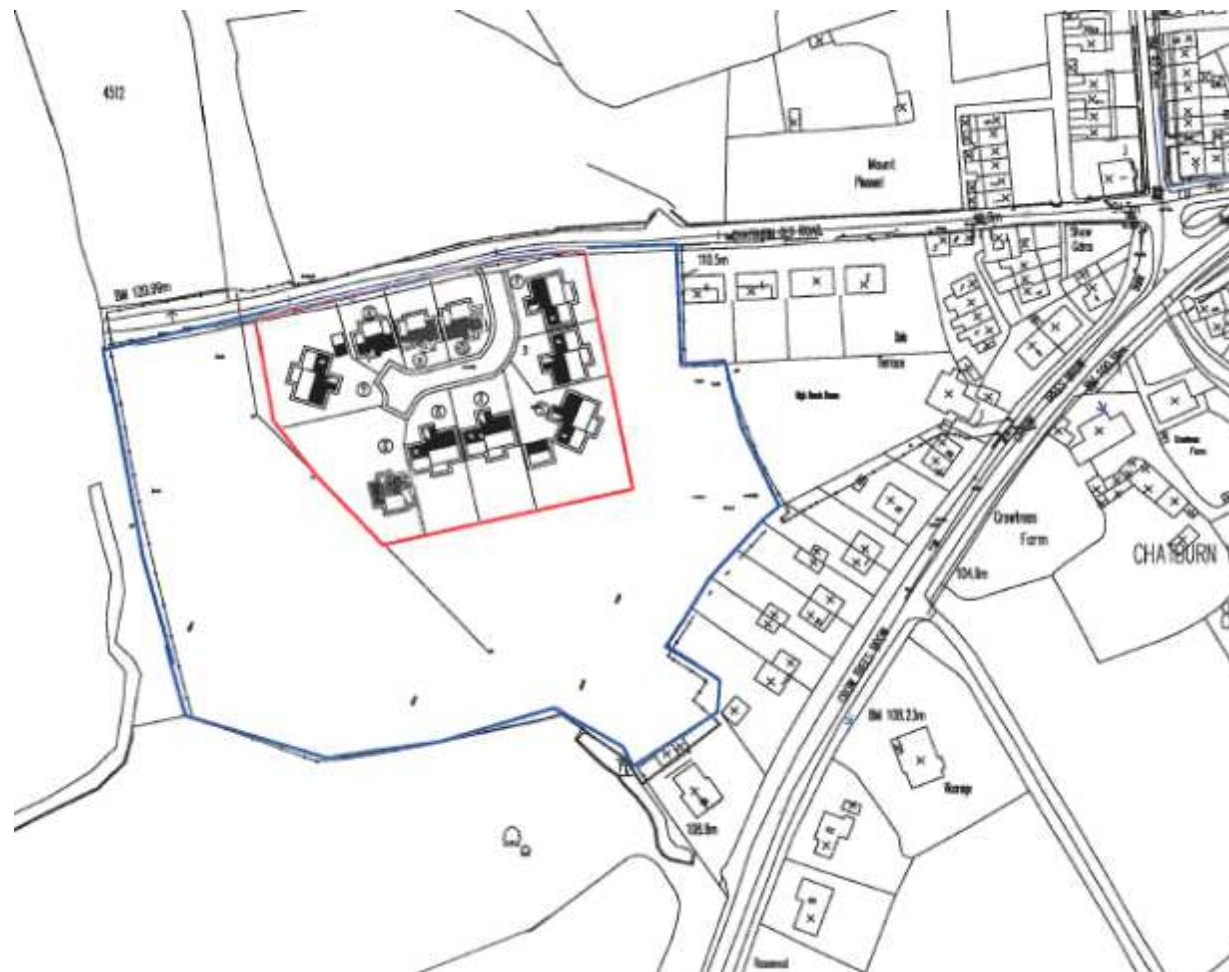

Planning Application LCC/2019/0066 - Ecology Survey

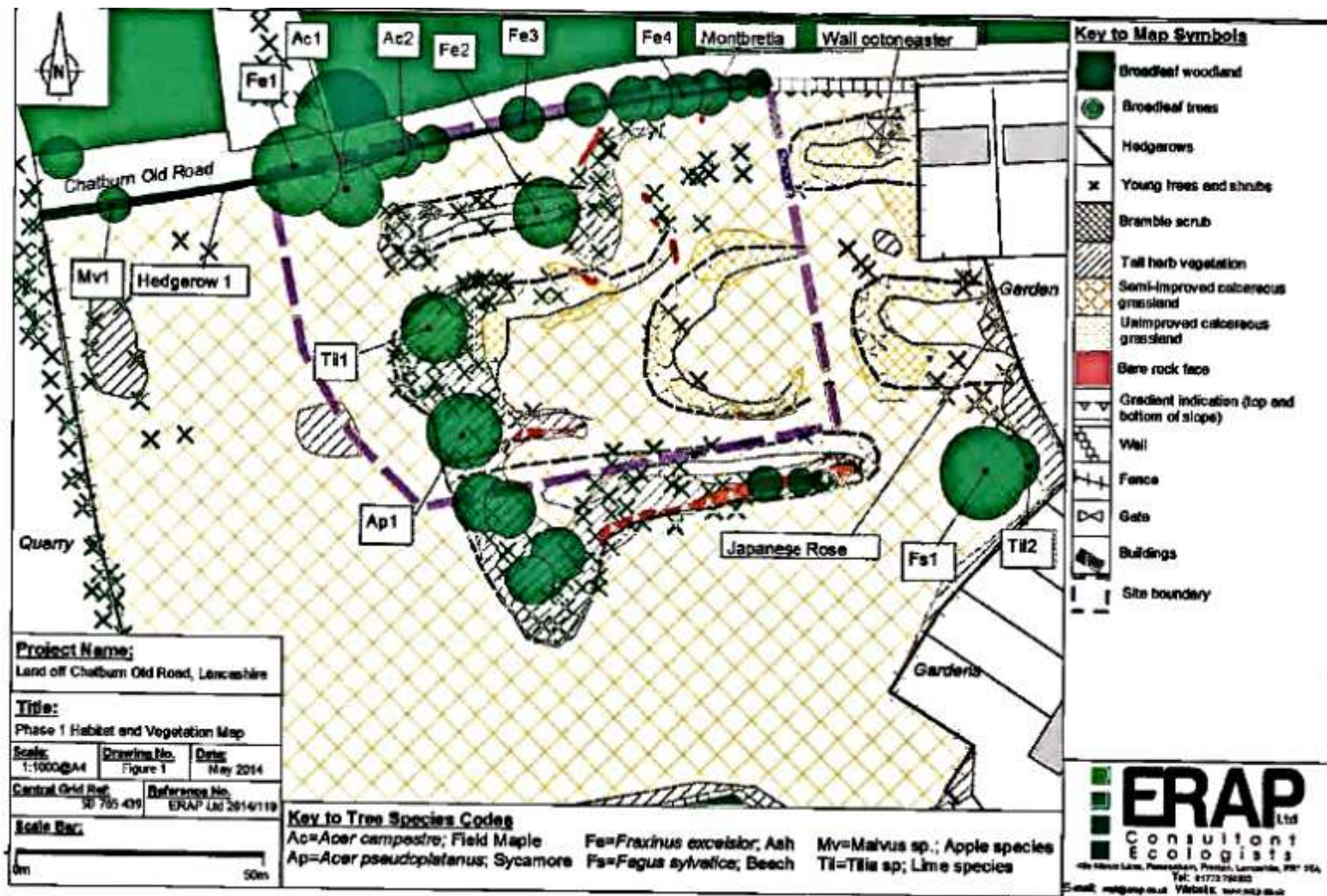

Planning Application LCC/2019/0066 - Proposed Site Plan

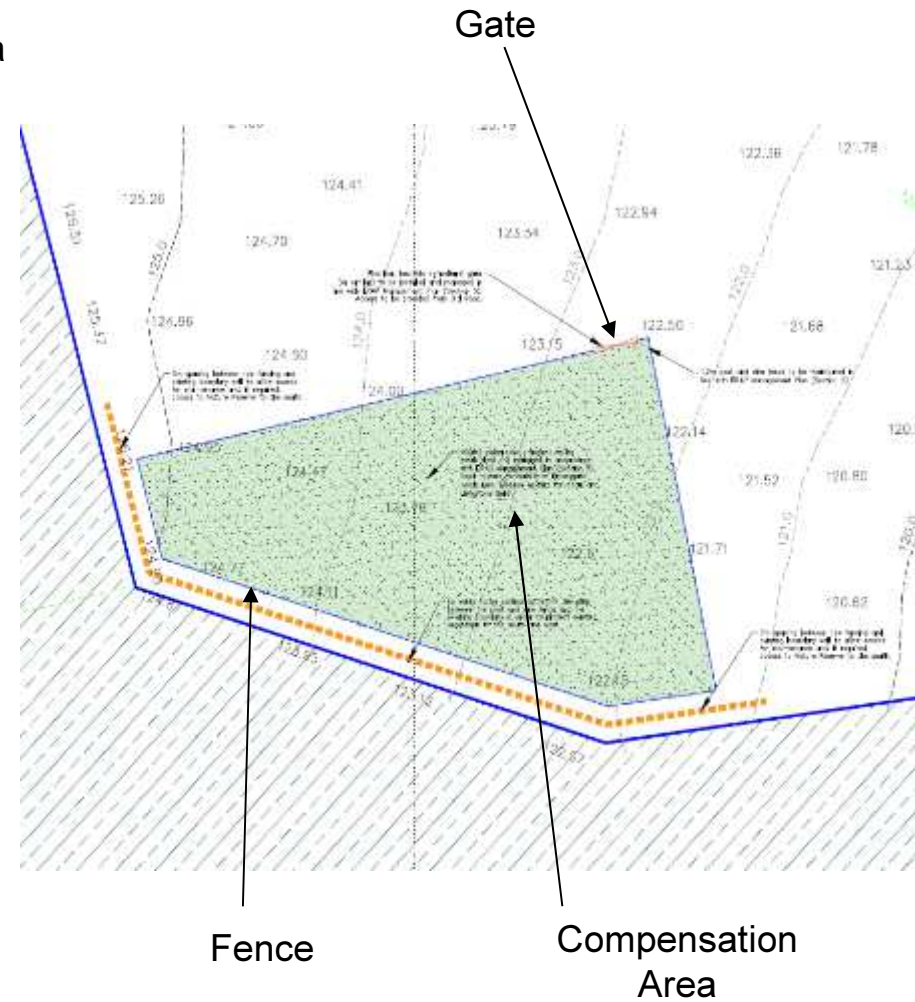
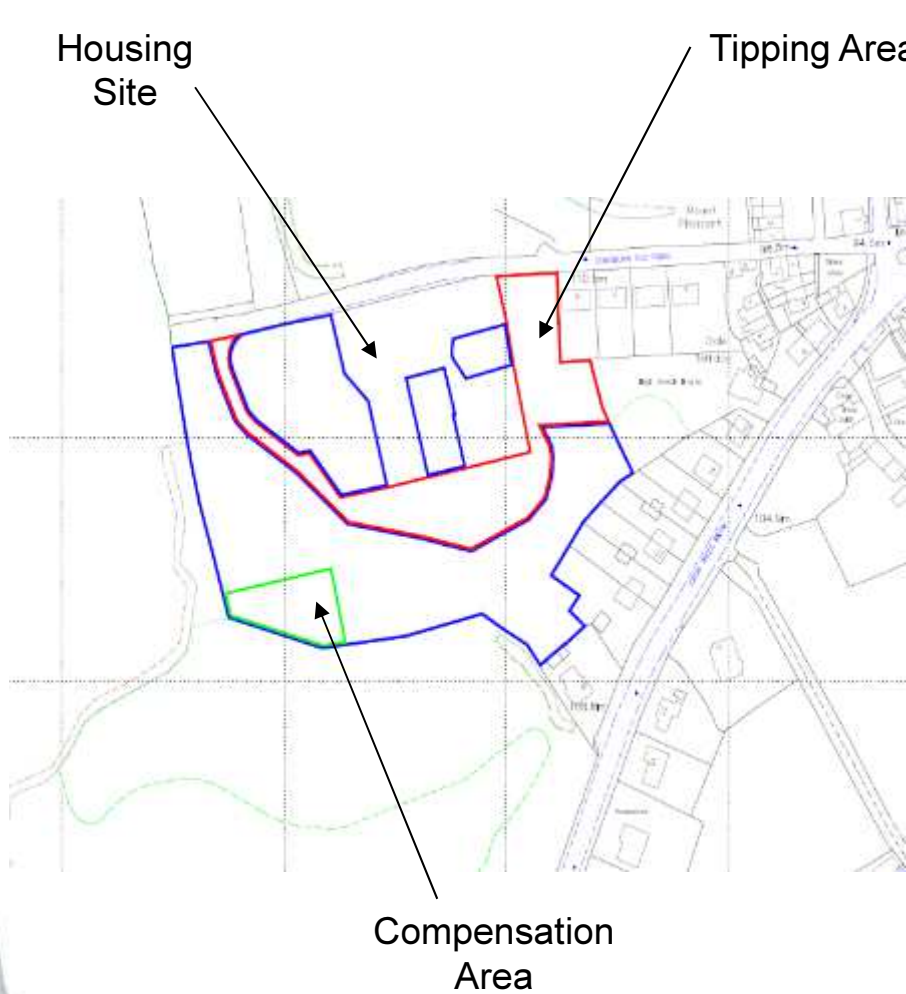

Planning Application LCC/2019/0066 - Photographs



Planning Application LCC/2019/0066 - Photographs

