

## **Planning application LCC/2019/0069**

**Change of use of end of life vehicle building to use for the drying and pelletising of waste solid recovered fuel (SRF), construction of 2x20m high flues, construction of underground ducting to transfer warm air from boiler to the pelletising building, and the storage of baled SRF in the northern yard at Hapton Valley Transfer Station, Hapton Valley Estate, Accrington Road, Hapton**

# Planning application LCC/2019/0069

## Location plan

A679  
Accrington  
Road

Valley  
Gardens

Business  
park

Waste  
Management  
site

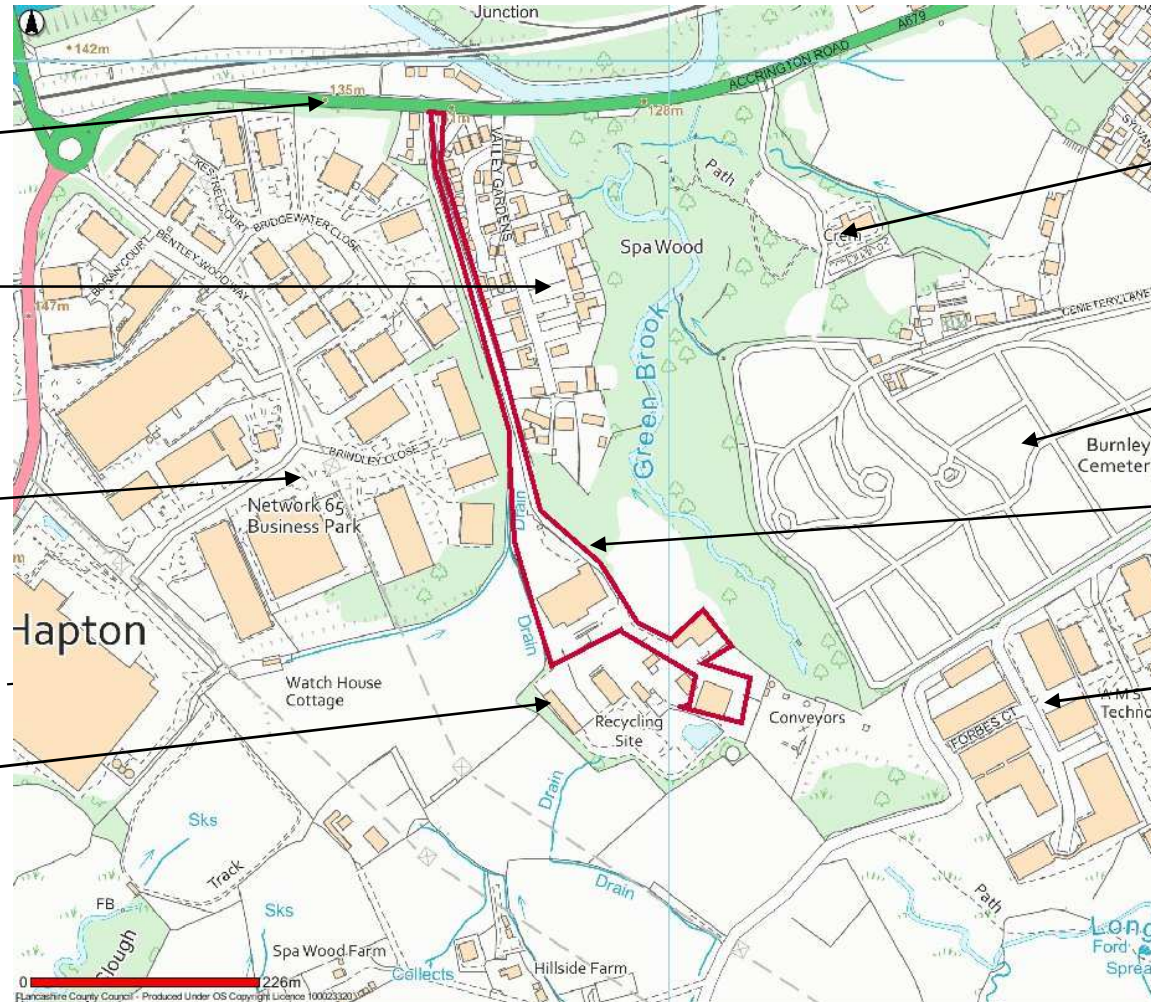

Crematorium

Cemetery

Application  
boundary

Business  
park



# Planning application LCC/2019/0069

## Aerial View (taken July 2014)



Valley  
Gardens –  
residential

Storage  
area

Existing waste  
transfer building

Pelletising  
building

# Planning application LCC/2019/0069

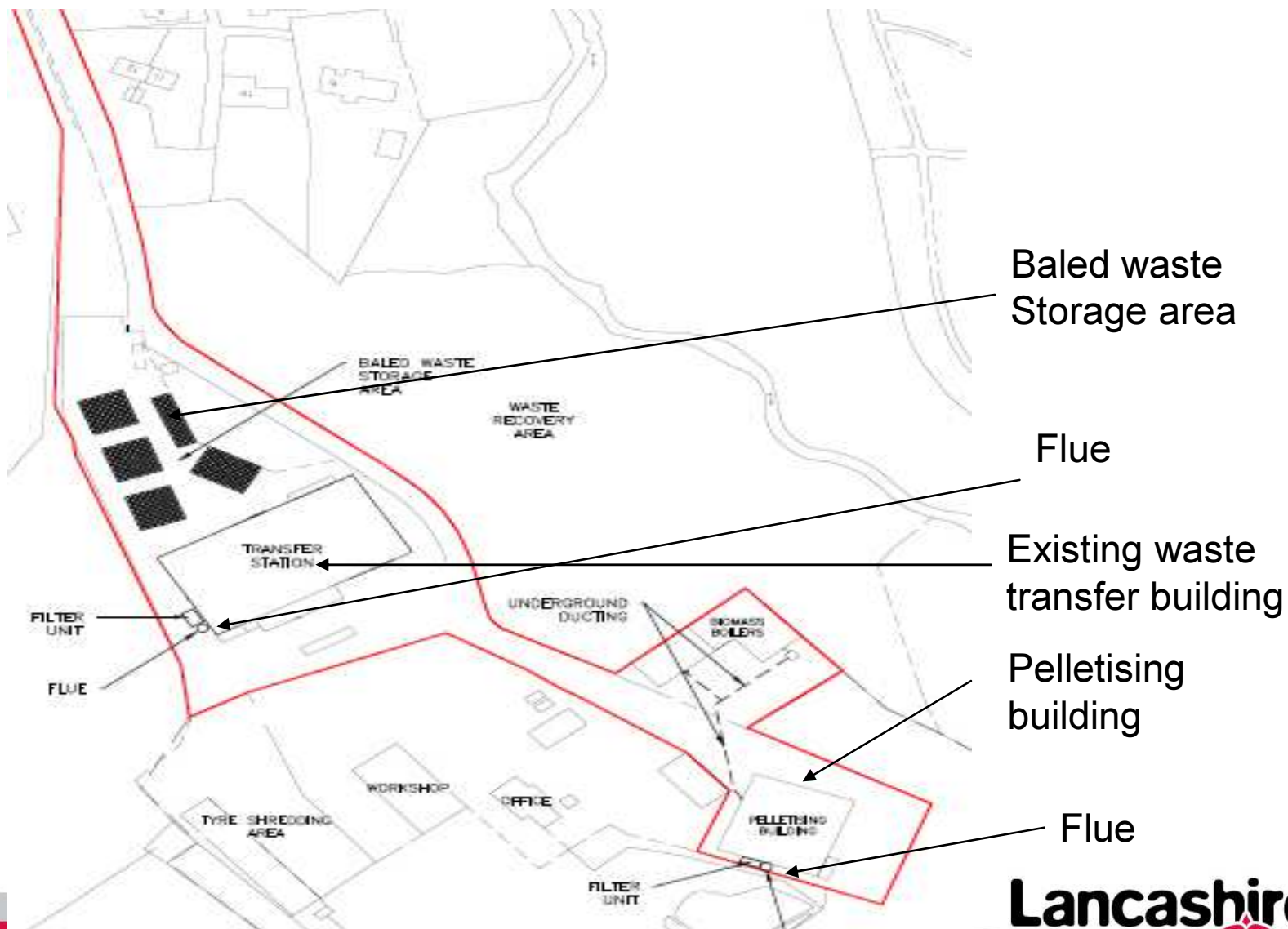



# Planning application LCC/2019/0069

## Elevations

Waste transfer building

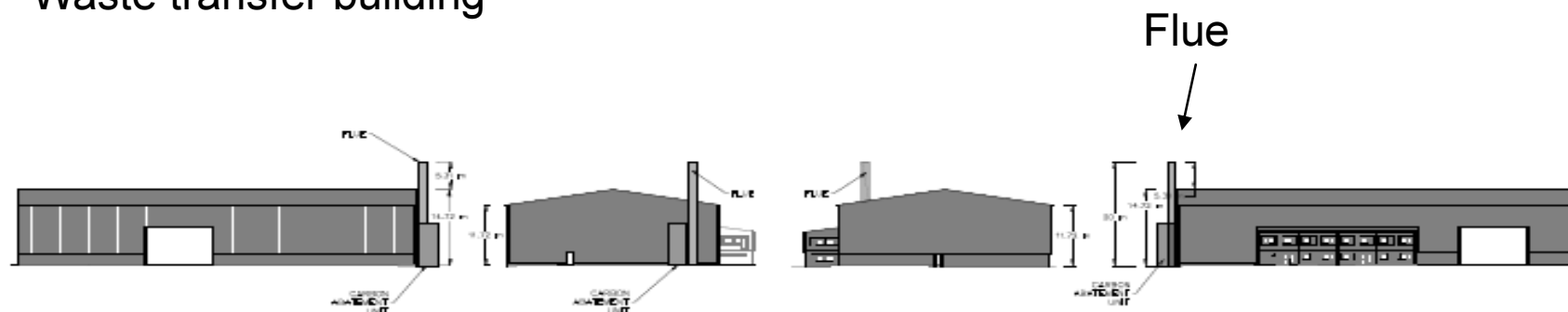

Pelletising building

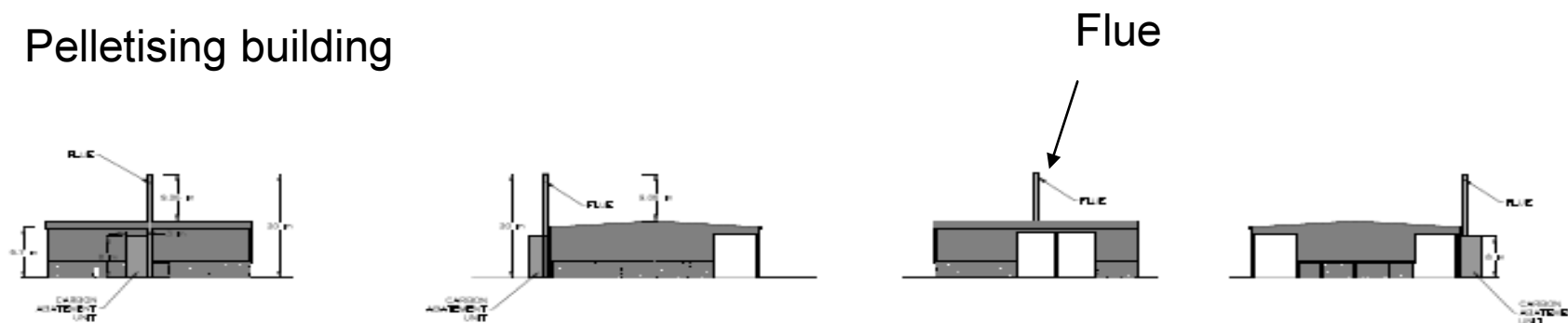

# Planning application LCC/2019/0069



Existing  
waste  
transfer  
building



## Planning application LCC/2019/0069



Pelletising  
building.  
Former end of  
life vehicle  
building

# Planning application LCC/2019/0069



Storage yard



# Planning application LCC/2019/0069



Rear of existing  
waste transfer  
building