

# Planning Application LCC/2020/0026

Provision of new single storey building to provide an overnight short – break unit for adults with disabilities, vehicle parking, external lighting and landscaping following demolition of existing school.

Northcliffe School site, Blackburn Old Road, Great Harwood

# Planning Application LCC/2020/0026 - Location Plan

Application site

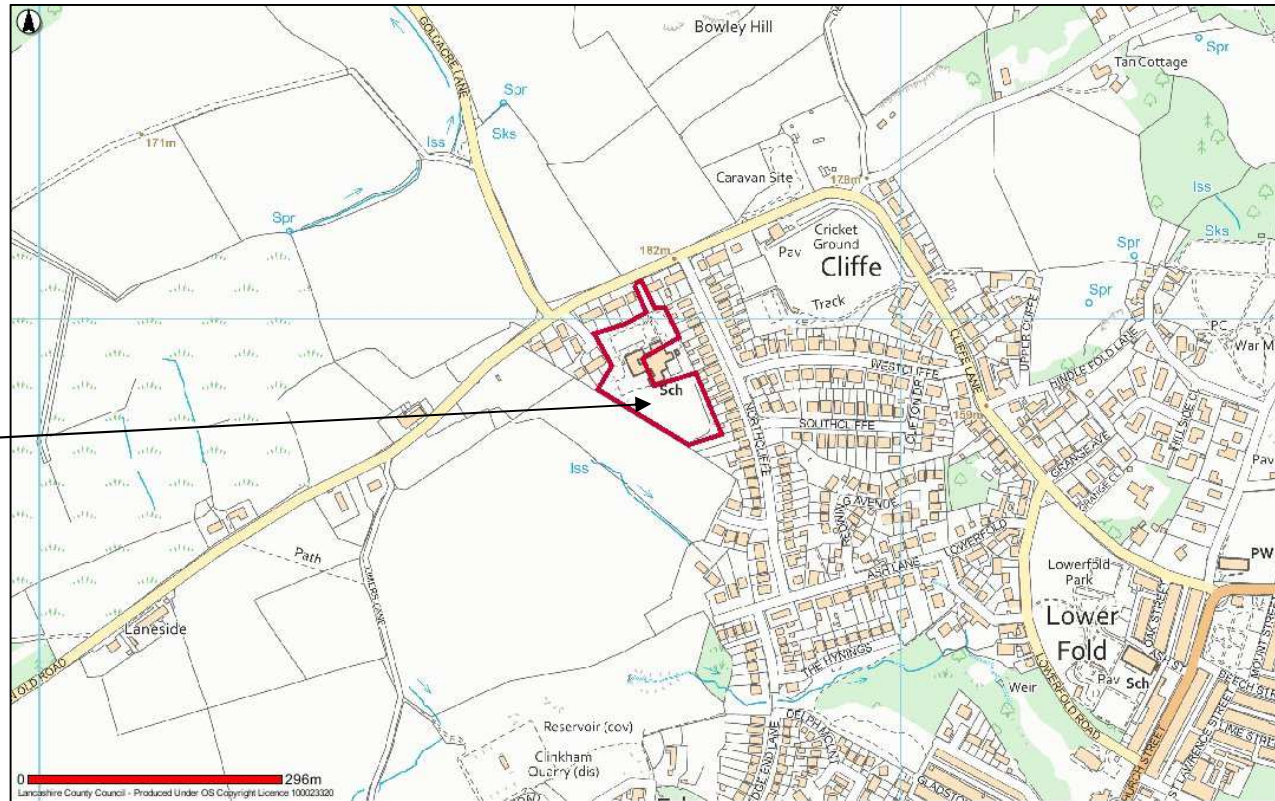

# Planning Application LCC/2020/0026 - Site location

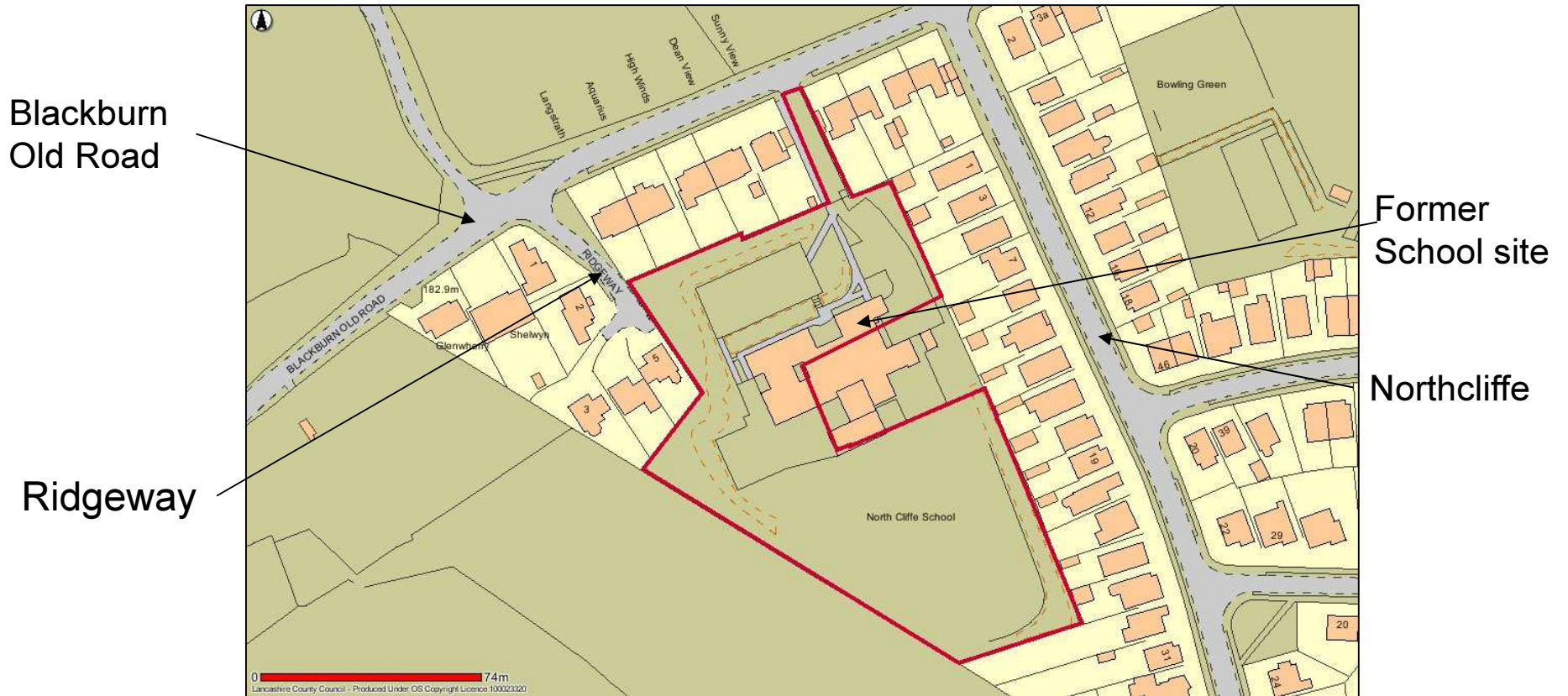

# Planning Application LCC/2020/0026 – Air photograph



# Planning Application LCC/2020/0026 – Northcliffe

Proposed  
Adult unit

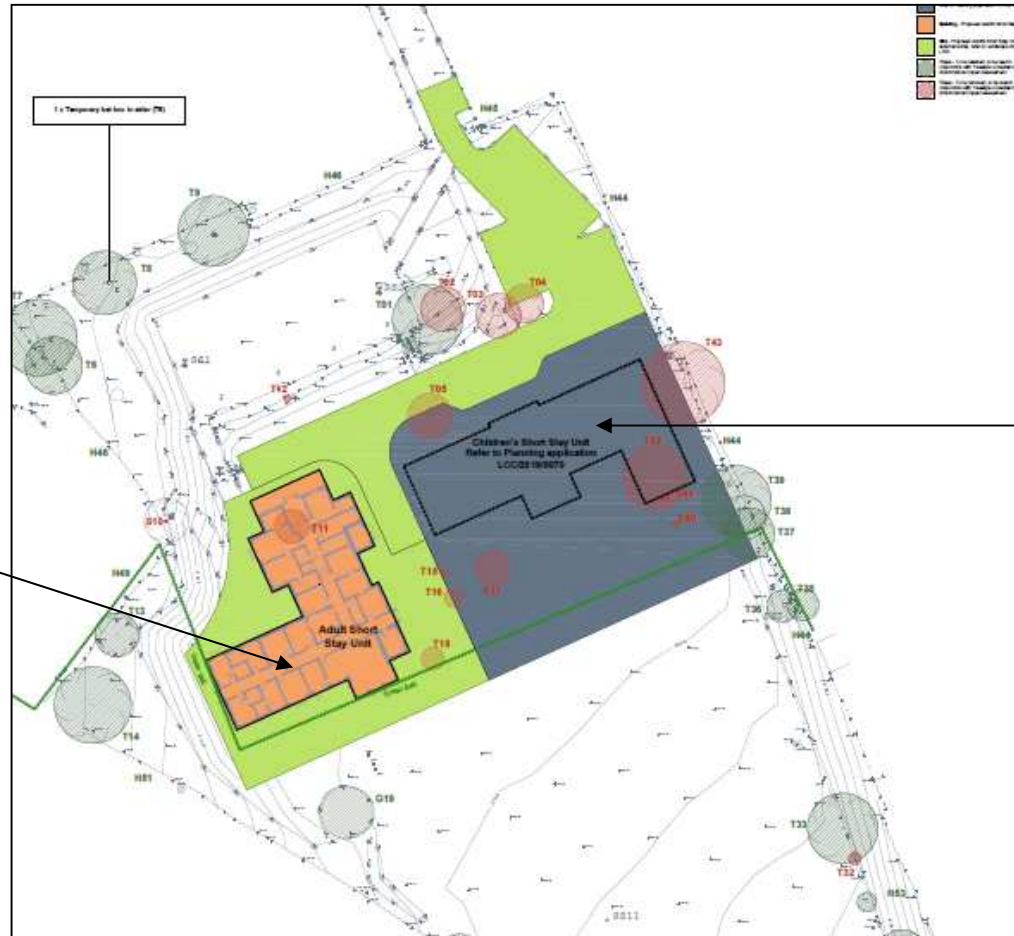

Approved  
Children's  
Respite Care  
Unit

# Application LCC/2020/0026 – Layout Plan

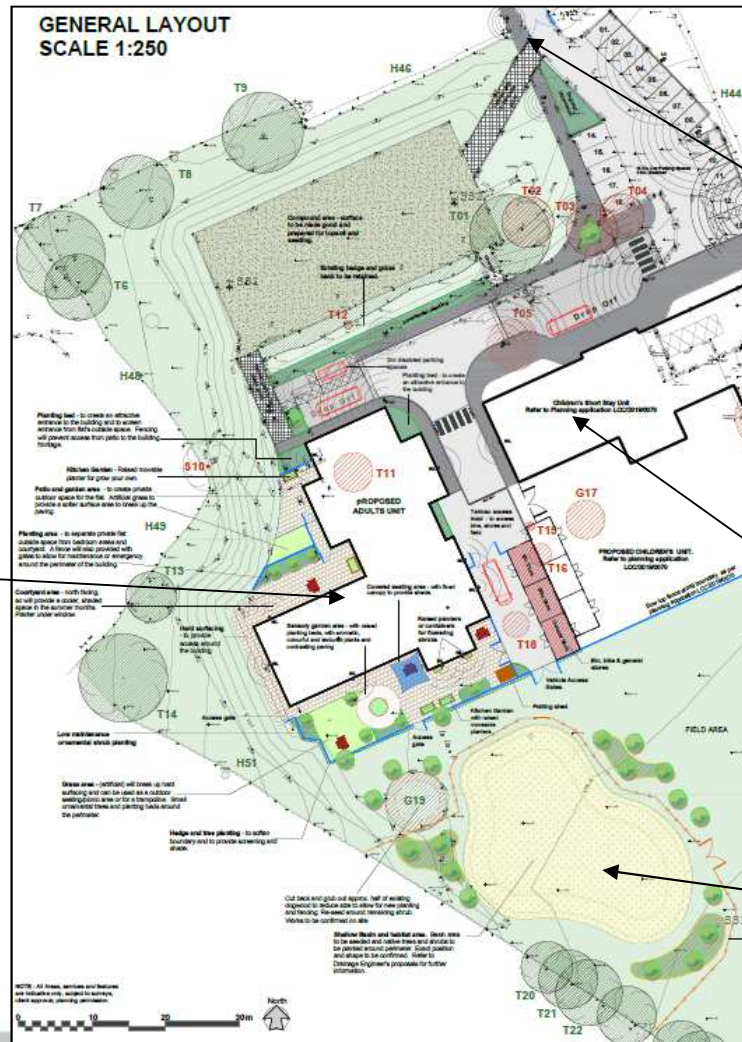

Proposed Adult Respite Care Unit

Access from Blackburn Old Road

Approved Children's Unit

Surface water lagoon

# Planning Application LCC/2020/0026 – Elevations of proposed building



## Planning Application LCC/2020/0026 – Northcliffe – View of Blackburn Old Road from site access





## Application LCC/2020/0026 – View of access



## Application LCC/2020/0026 – View towards Northcliffe



# Application LCC/2020/0026 – View of former school buildings from bank adjacent to Ridgeway

Houses on  
Blackburn Old  
Road



Houses  
on Northcliffe

# Application LCC/2020/0026 – View of former school buildings

