

Planning application LCC/2020/0042

Construction of a new vehicular access and a pressure relief column associated with new waste water infrastructure.

Land opposite 107 - 119 Moor Road, Croston, Leyland.

Planning application LCC/2020/0042

Site Location Plan

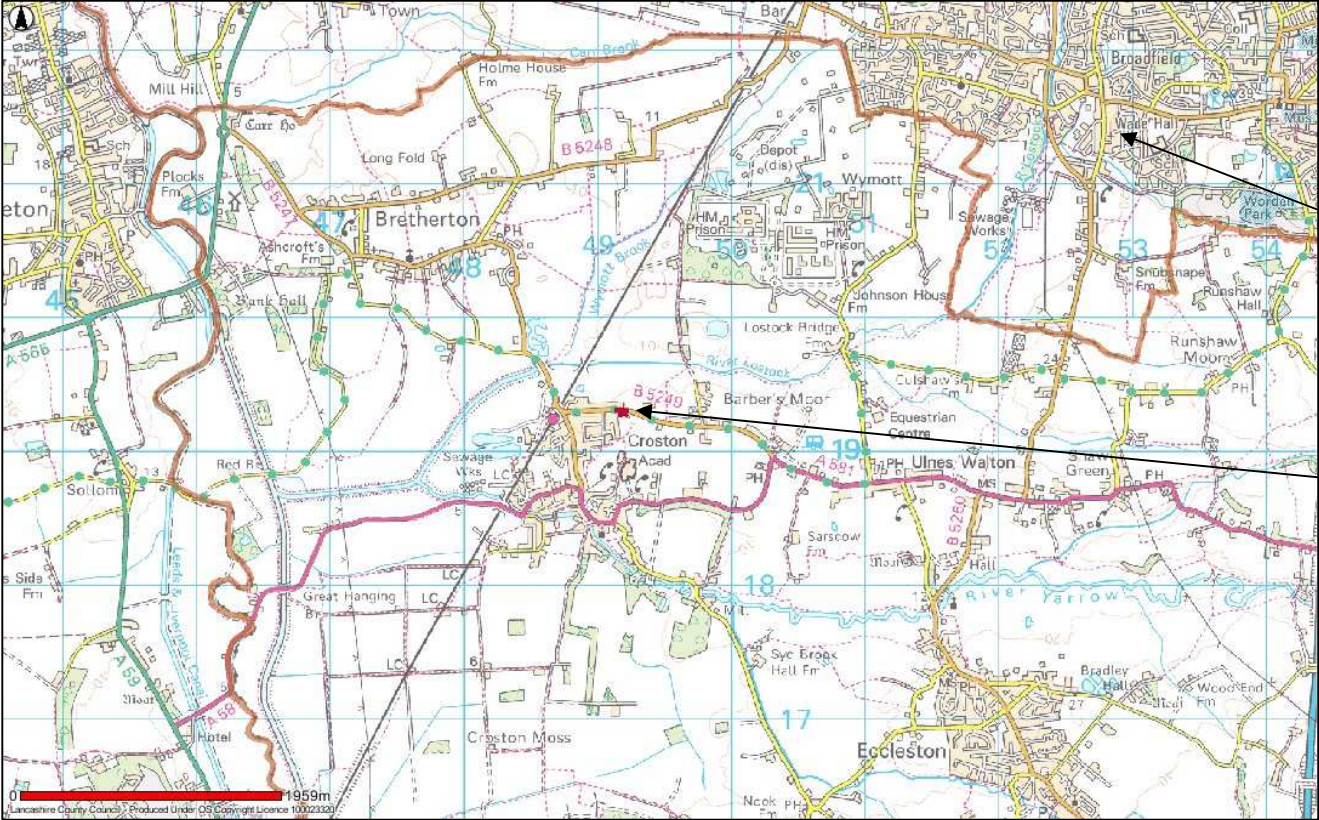

Leyland

Application site
on east side of
Croston

Planning application LCC/2020/0042

Aerial View

Extent of upgrade to existing sewer beneath Moor Road (B5249) to which application is associated



Application site inside edge of Green Belt

Planning application LCC/2020/0042

Amended Proposed Site Plan – to be amended by condition 7

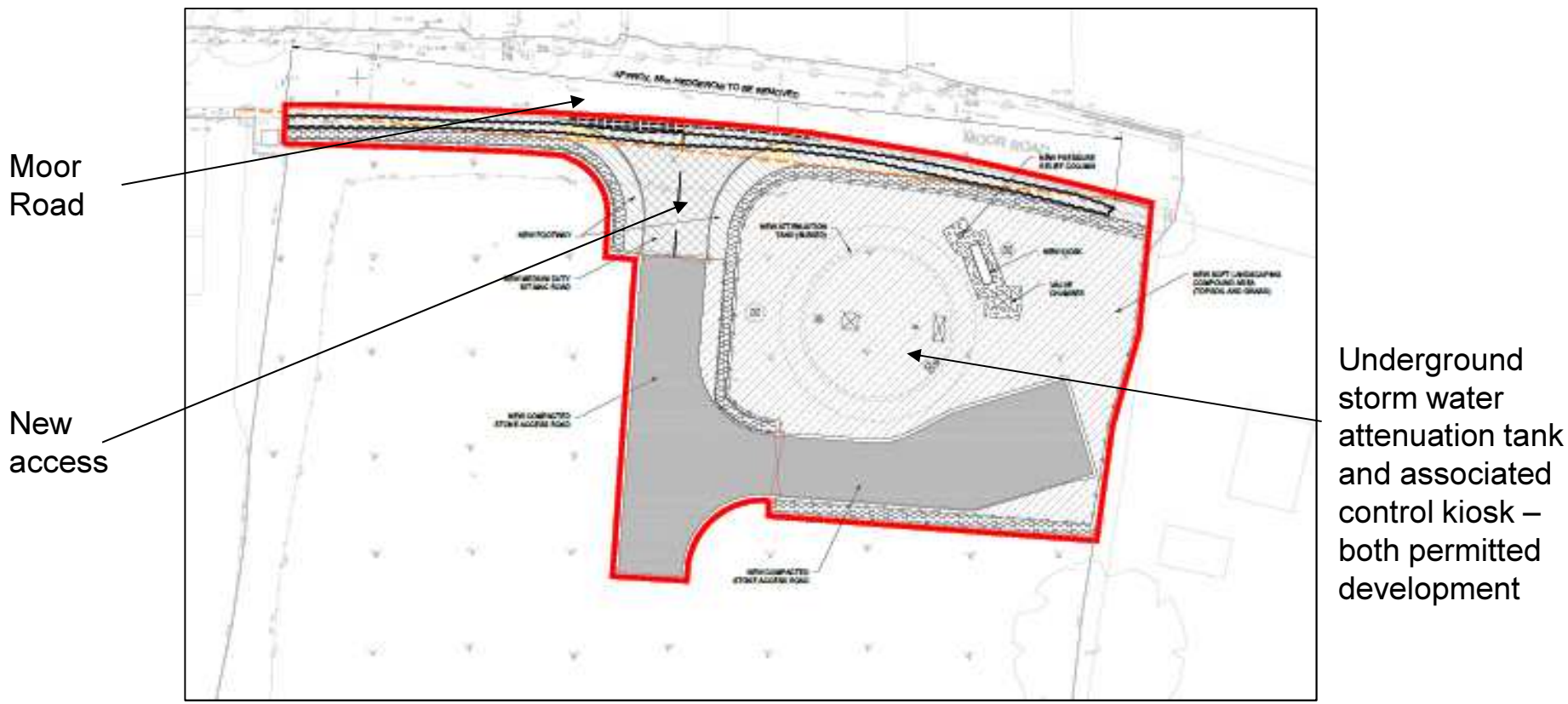

Underground storm water attenuation tank and associated control kiosk – both permitted development

Planning application LCC/2020/0042

View west of location of proposed junction

Location of proposed vehicular access point on south side



Planning application LCC/2020/0042

View east of location of proposed junction

Location of existing field access



Houses opposite location of proposed junction

Planning application LCC/2020/0042

View east of location of proposed junction

Location of existing field access



Location of proposed access