

Planning Application LCC/2020/0075

**Construction of four kiosks and widening /
modifications to access road.**

**Wilpshire Waste Water Treatment Works,
Ribchester Road, Clayton le Dale**

Planning application LCC/2020/0075

A59

Wilpshire
WWTW

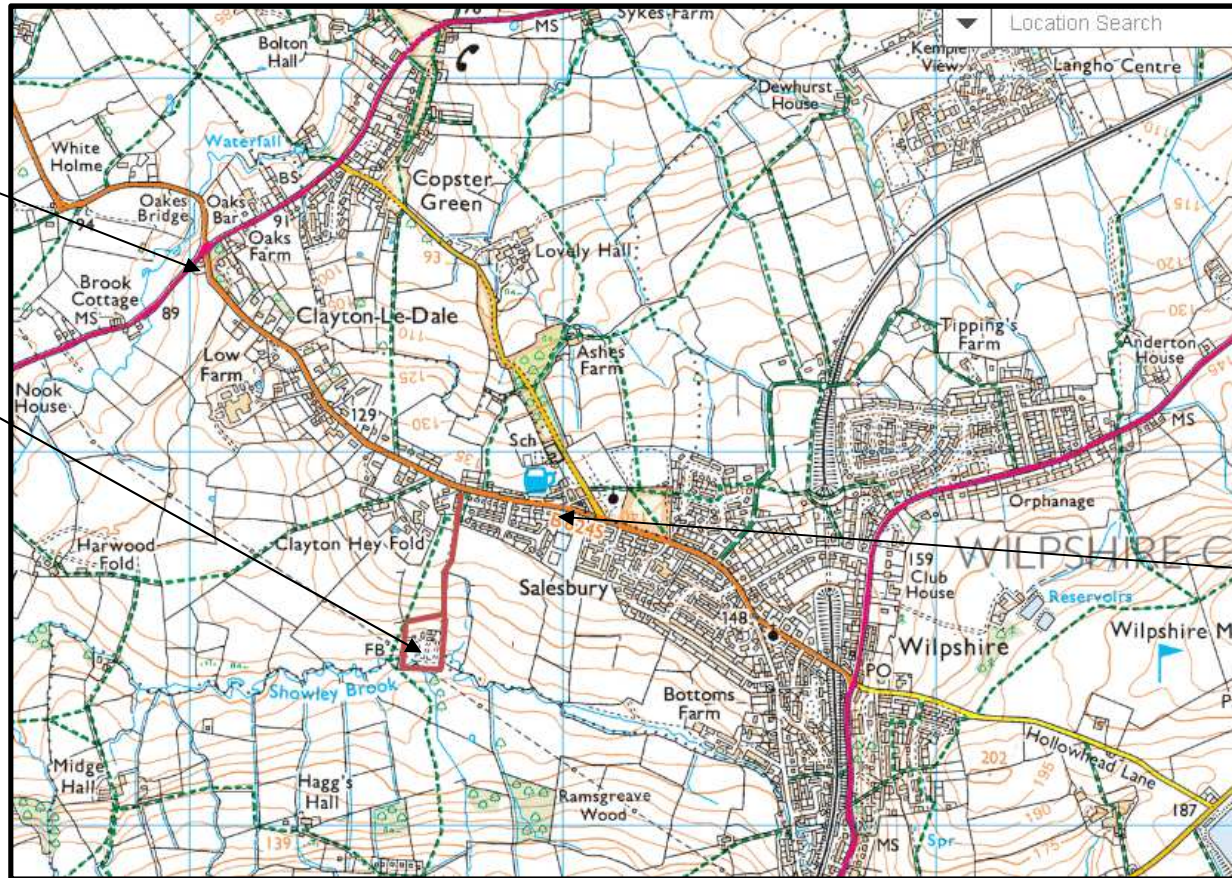

Ribchester
Road

Planning application LCC/2020/0075

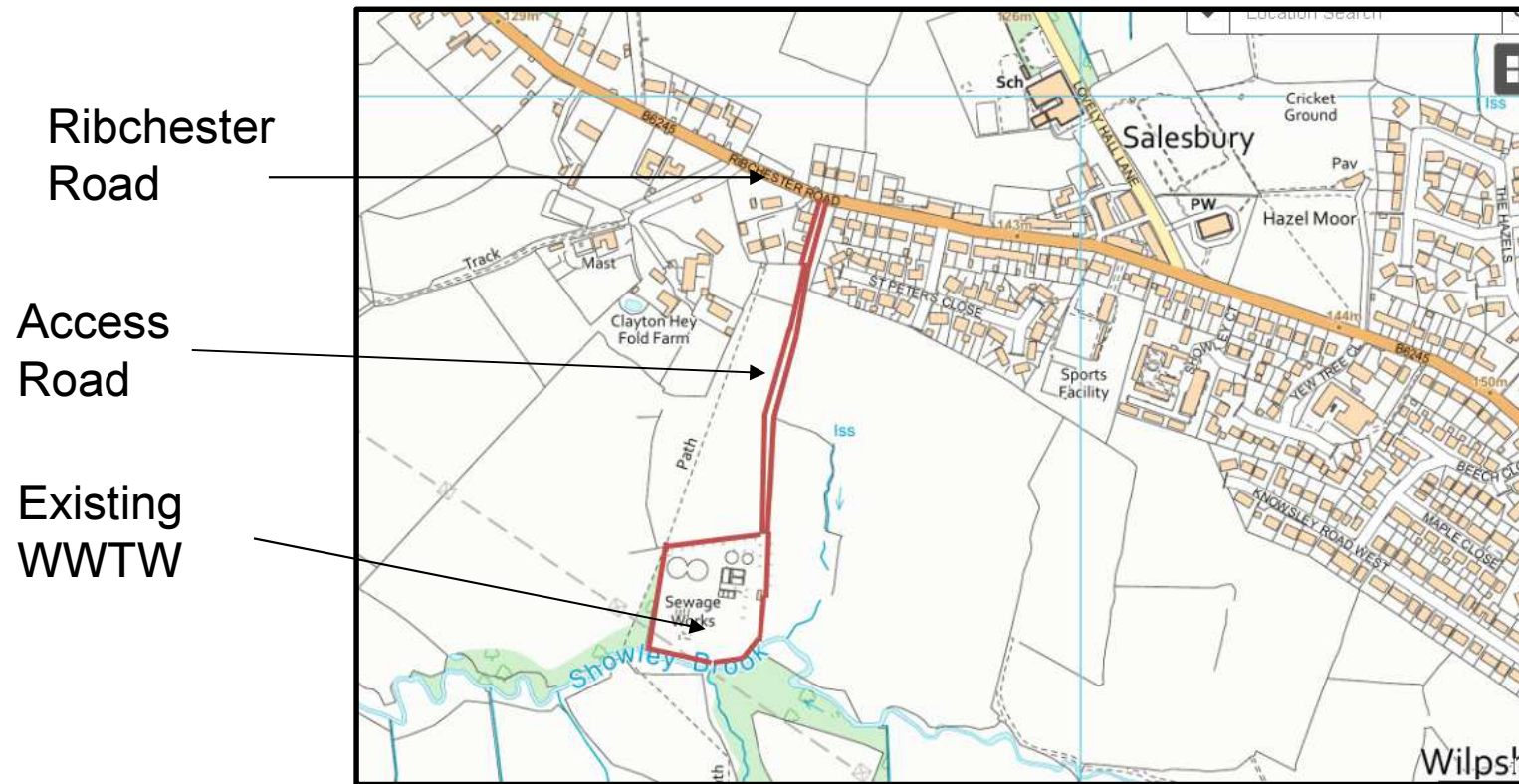

Planning application LCC/2020/0075



Planning application LCC/2020/0075 – Applicant’s Proposals for WWTW

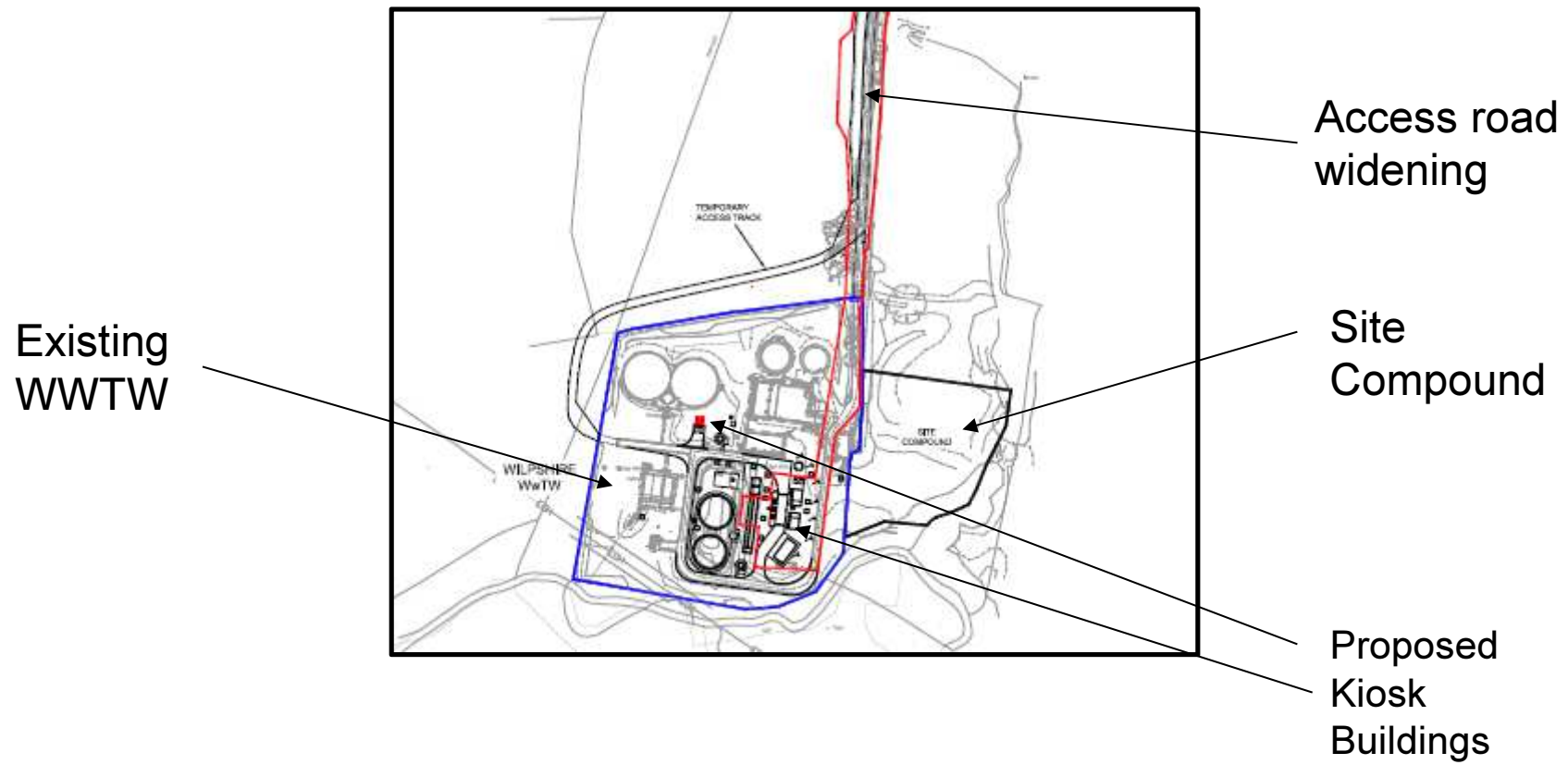

Planning application LCC/2020/0075 – Proposed ASP Blower Kiosk

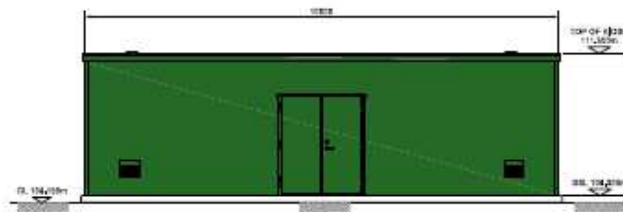

WEST ELEVATION



NORTH ELEVATION

Other kiosks would be of similar appearance

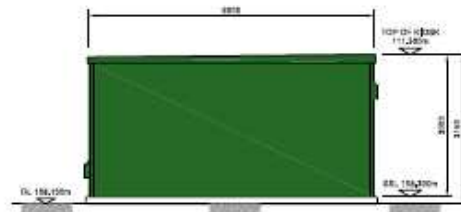

SOUTH ELEVATION

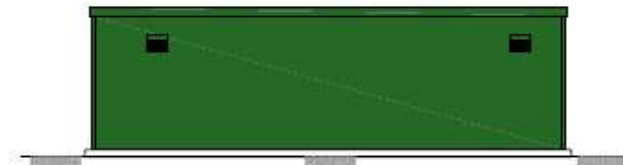

EAST ELEVATION

Planning application LCC/2020/0075 – Access proposals

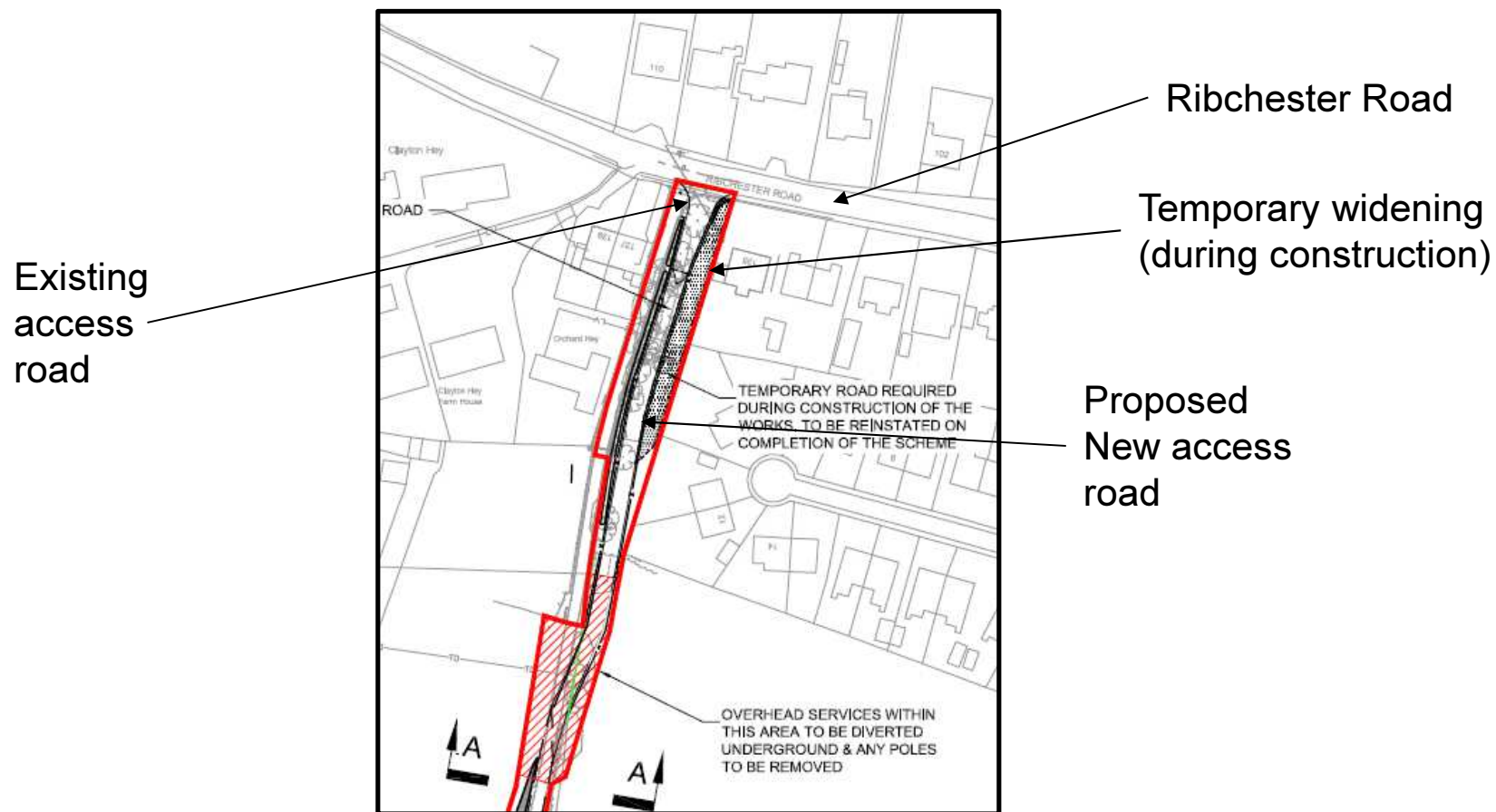

Planning application LCC/2020/0075 – Access Landscaping

Existing access
retained
as footpath

Landscaping
with trees / hedges
to replace losses

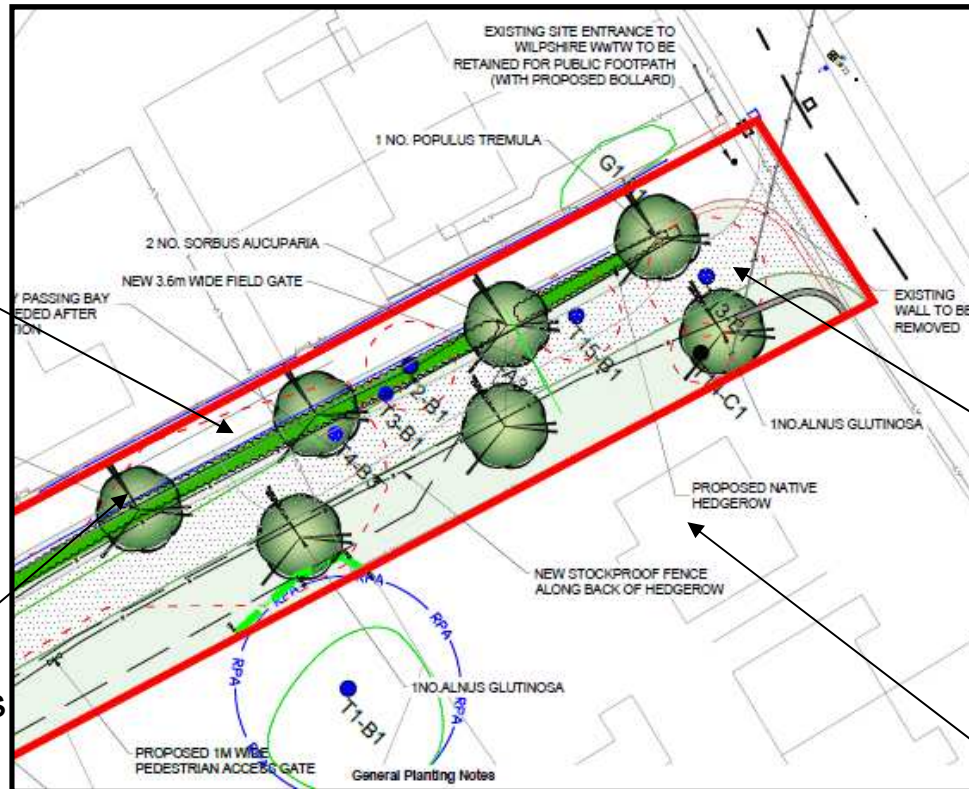

New access
road

Adjacent property
No. 135 Ribchester
Road

Application LCC/2020/0075 – Photograph of existing access and 'The Croft'

No. 135
Ribchester
Road



Trees to be
removed

Existing access
road