

Planning Application LCC/2020/0069

**Hybrid planning application for 45 bed space care
home and 65 apartment extra care facility**

Bowgreave Rise, Garstang Road, Garstang

Planning application LCC/2020/0069

Application site

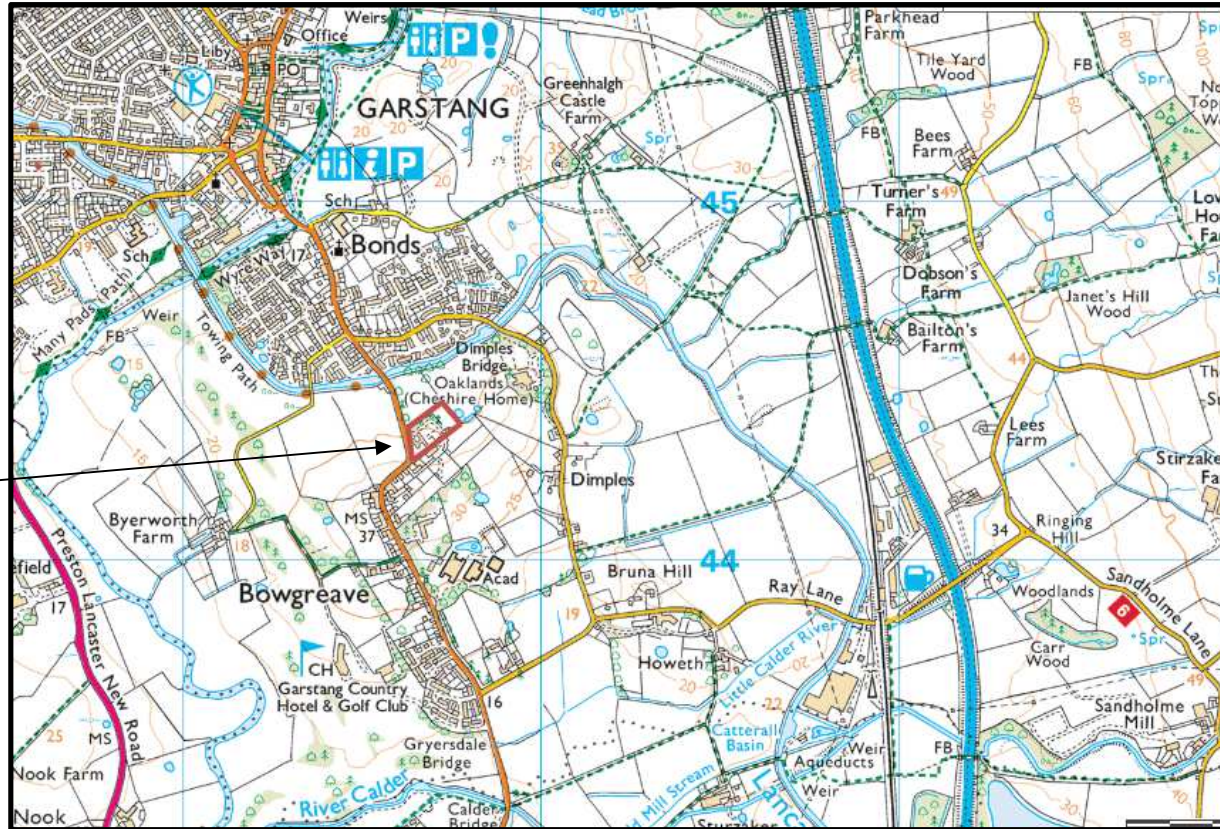

Planning application LCC/2020/0069



Planning application LCC/2020/0069 – Air photo



Application LCC/2020/0069 – Photograph of existing care home



Planning application LCC/2020/0069 – overall site layout plan

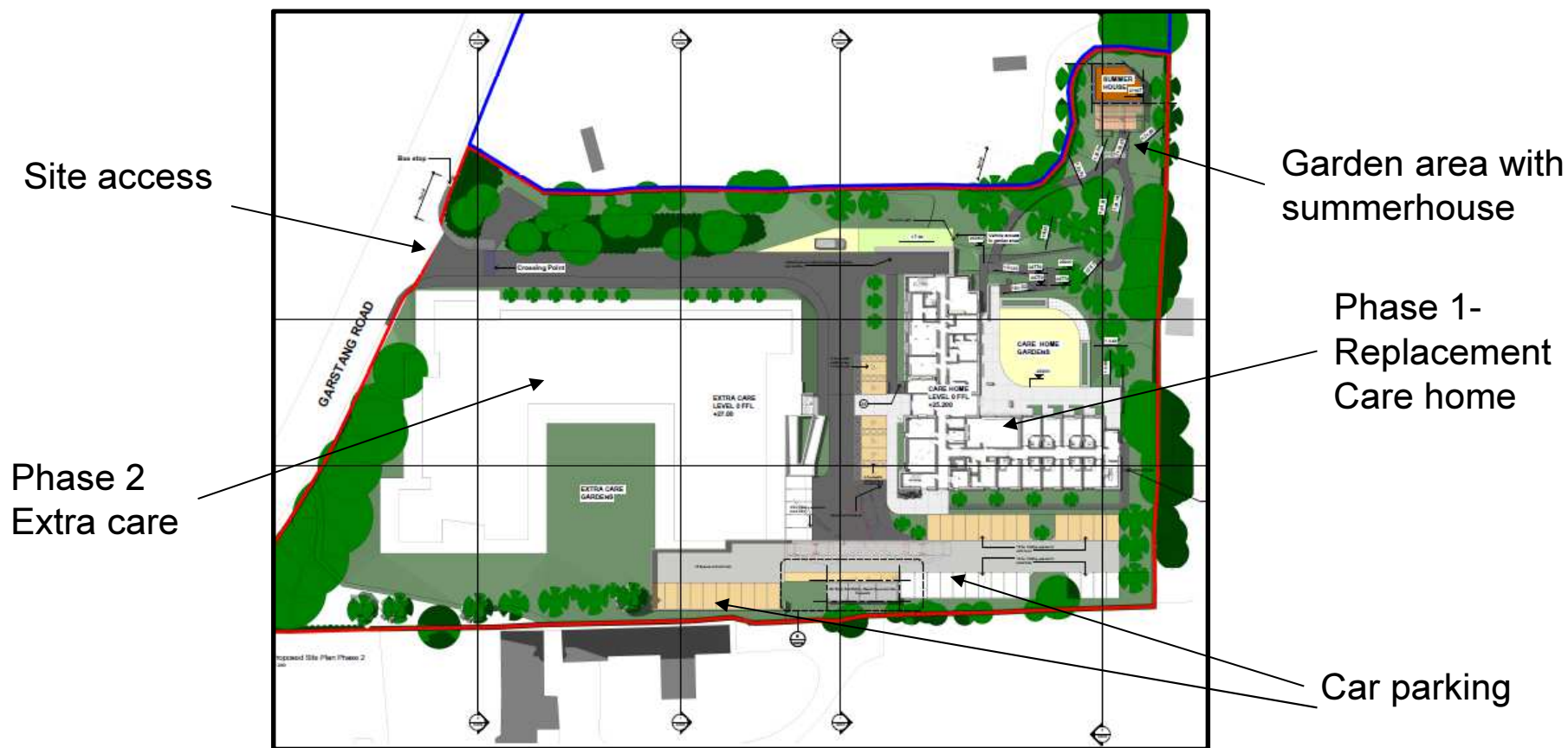

Planning application LCC/2020/0069 – Elevations of Replacement Care Home (south east and south west)



1 | Proposed South West Elevation
1:100



2 | Proposed South East Elevation
1:100

Planning application LCC/2020/0069 – extra care design (indicative)

Phase 1
Care home

Proposed
Extra care
building



Adjacent
house

Garstall
Road

Planning application LCC/2020/0069 – View from Garstang Road

Existing
Care home



Application LCC/2020/0069 – View of existing care home from site entrance



Application LCC/2020/0069 – View of application site from field to north

