

## **Planning application LCC/2020/0073**

**Planning application to vary condition 1 of planning permission 13/12/0585 to extend the period of time to process the stone and restore the site to 31/12/2028 at Catlow East Quarry, Catlow Fold Farm, Southfield Lane, Nelson**

# Planning application LCC/2020/0073

## Location plan



# Planning application LCC/2020/0073

## Aerial view

Catlow  
West



Catlow  
East



# Planning application LCC/2020/0073

Catlow West

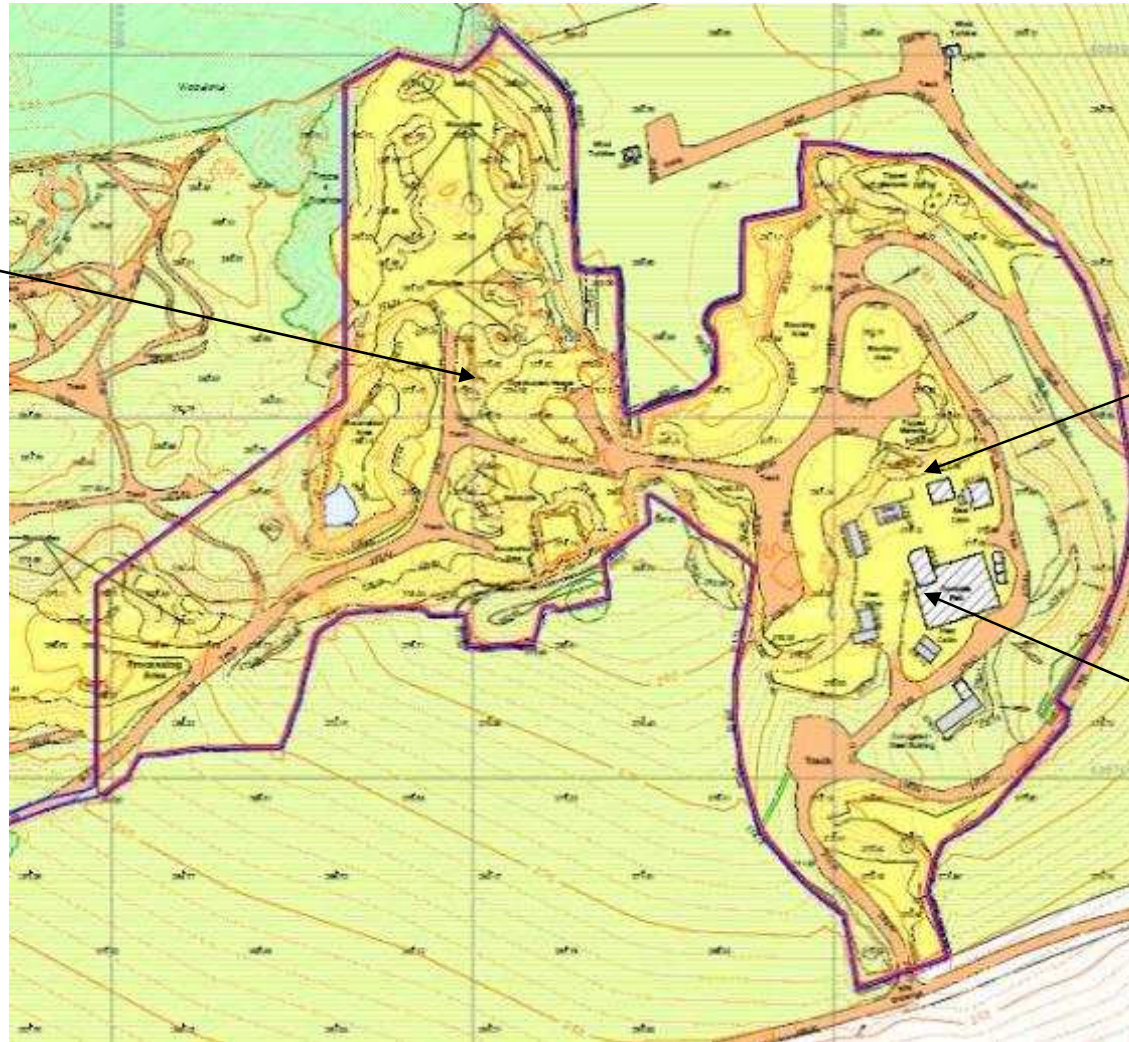

Catlow East

Stone processing buildings/ equipment and offices

# Planning application LCC/2020/0073

Natural regeneration to be retained

Current tipping area

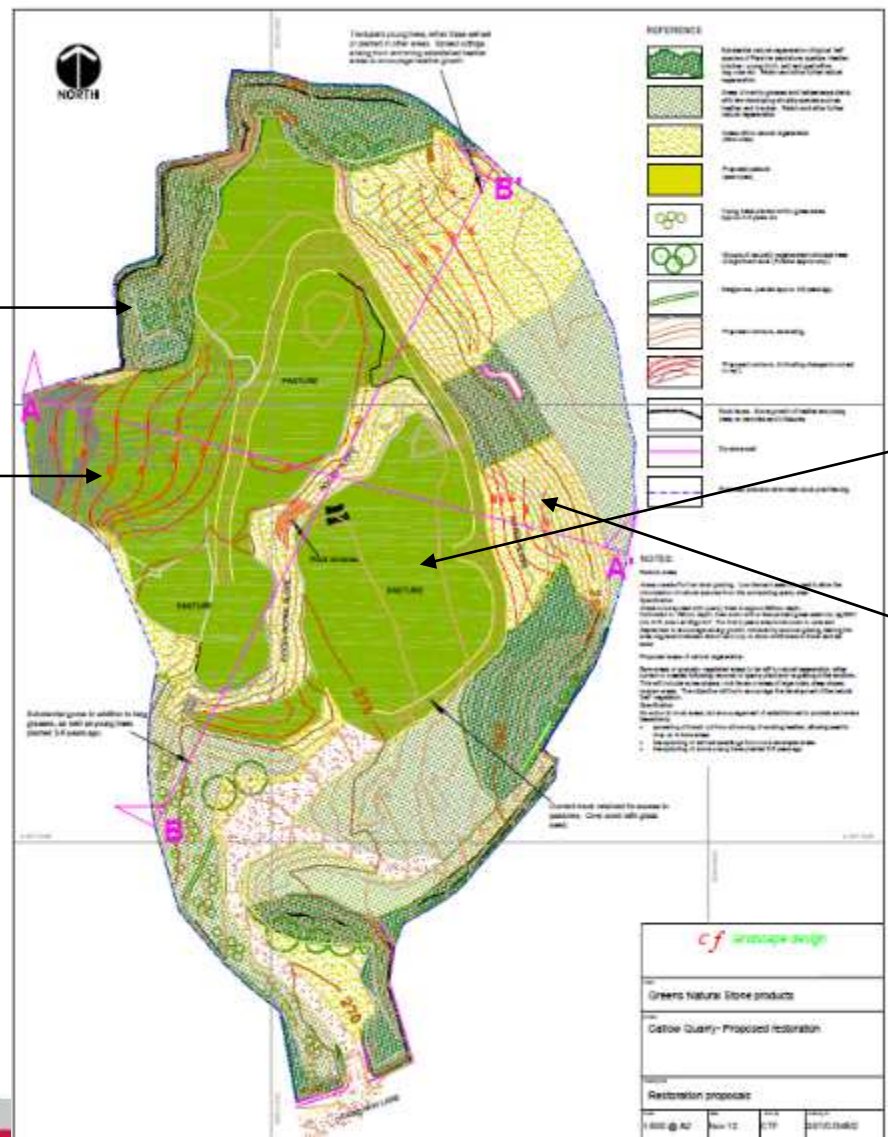

Restoration plan

Pasture

Tipped area for natural regeneration.



# Planning application LCC/2020/0073



Catlow East

# Planning application LCC/2020/0073



Catlow East



# Planning application LCC/2020/0073



Catlow East (eastern slope)



# Planning application LCC/2020/0073



Catlow East (cutting shed)

# Planning application LCC/2020/0073



Catlow East (looking east from western side)



# Planning application LCC/2020/0073



Catlow West

# Planning application LCC/2020/0073



Crawshaw Lane access



# Planning application LCC/2020/0073



Catlow East quarry entrance

# Planning application LCC/2020/0073



Crawshaw Lane at the junction with Southfield Lane



# Planning application LCC/2020/0073



Southfield Lane