

Planning Application LCC/2021/0004

**Construction of a new waste water treatment works,
access track, bridge, three culverts, new outfall,
partial demolition of existing works and
landscaping our kiosks and widening/modifications
to access road.**

**Land adjacent to Chipping Waste Water Treatment
Works, Longridge Road, Chipping**

Planning application LCC/2021/0004

Longridge Road

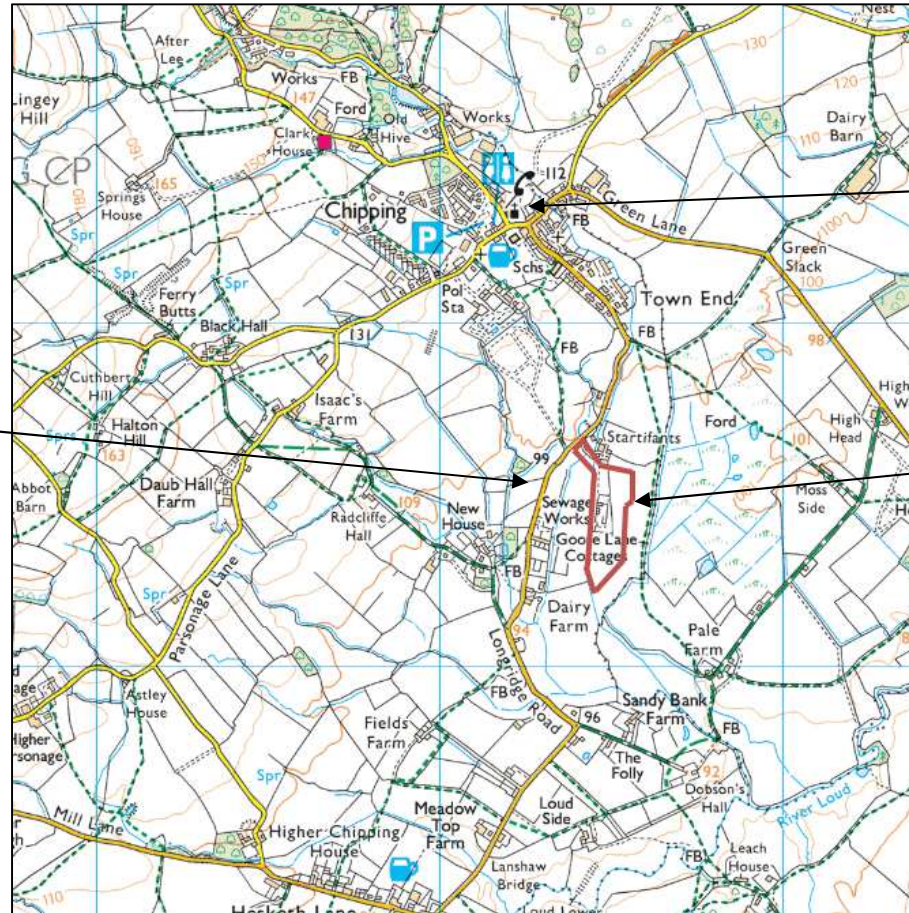

Chipping village

Application site

Planning application LCC/2021/0004

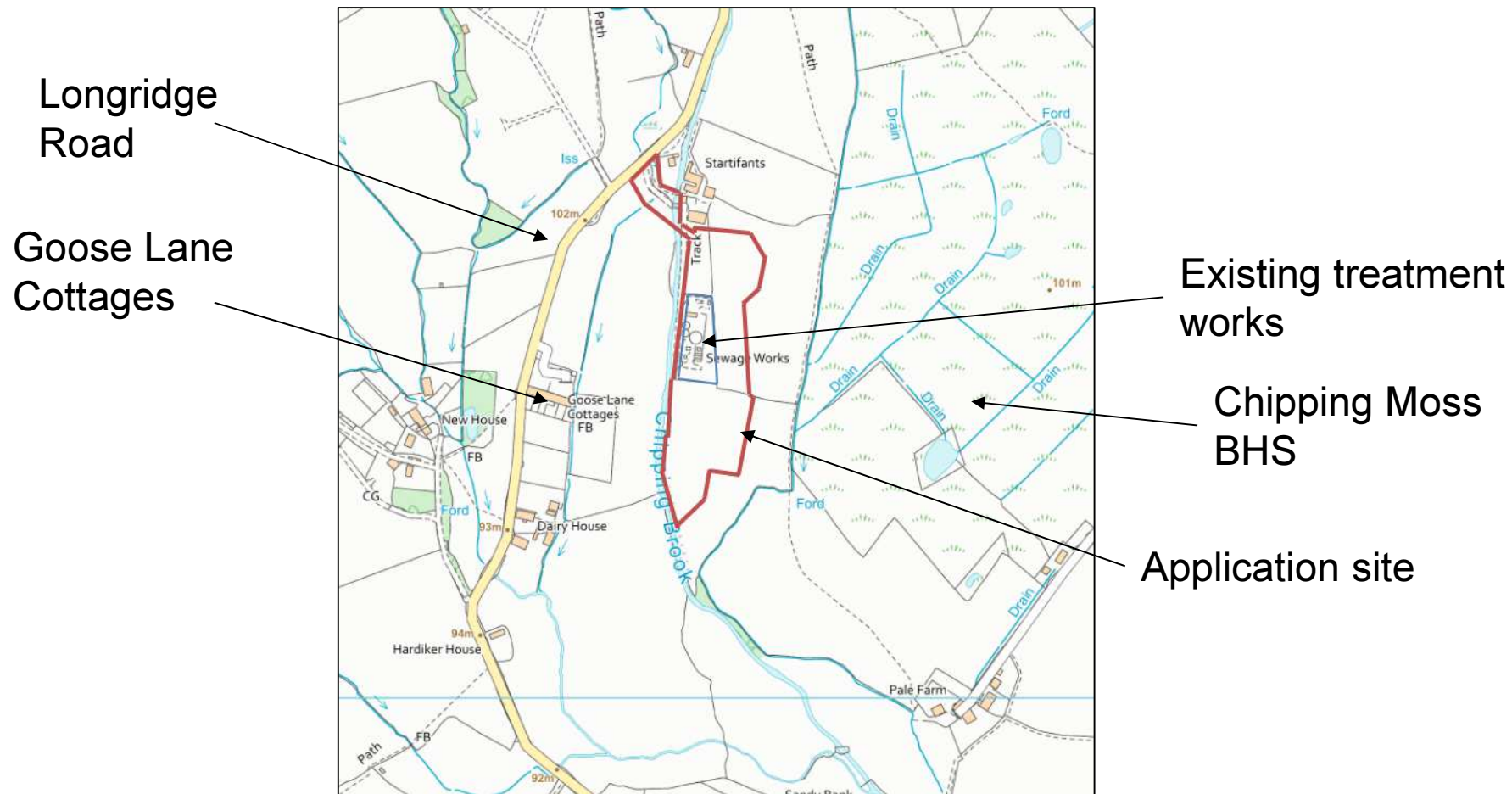

Planning application LCC/2021/0004

Longridge Road

Goose Lane Cottages

Chipping Brook



Existing treatment works

Location for new works

Planning application LCC/2021/0004 – Sections through new works

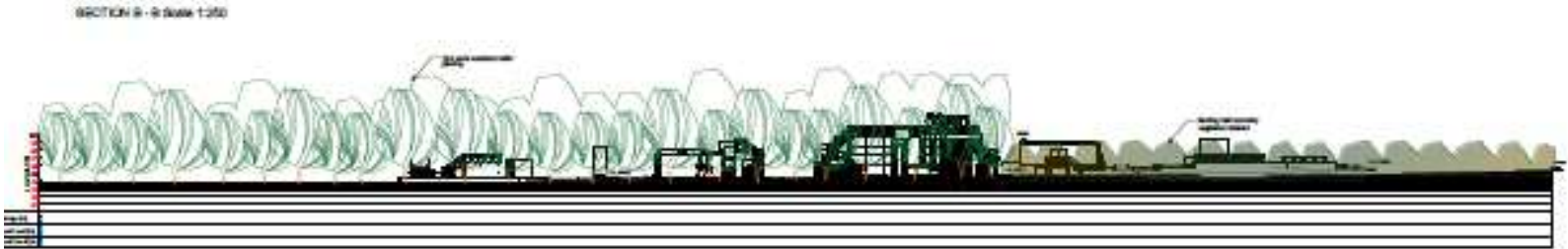

SECTION B - B (BANK 1:250)

Planning application LCC/2020/0075 – Cross sections

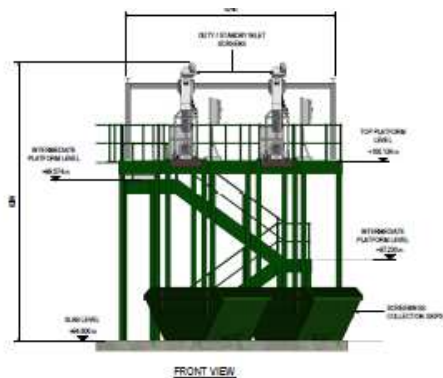

Inlet screens



SAF Area

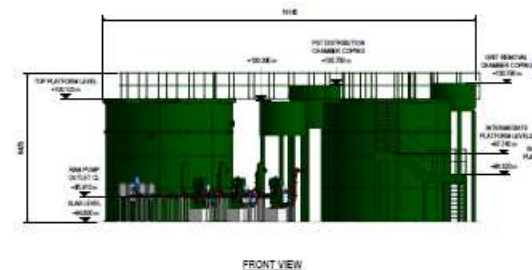

PST Area

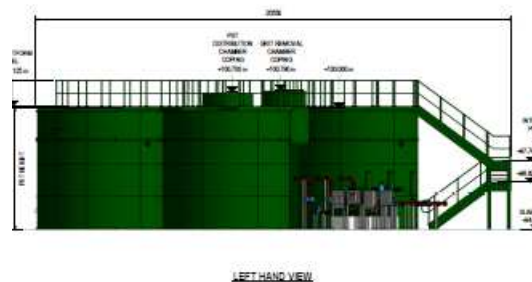
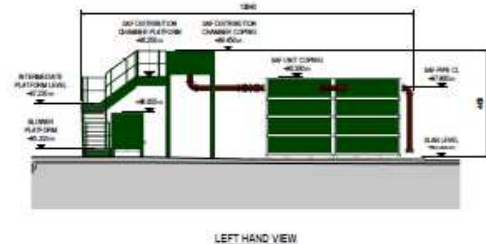

Planning application LCC/2021/004 – Landscaping of existing works

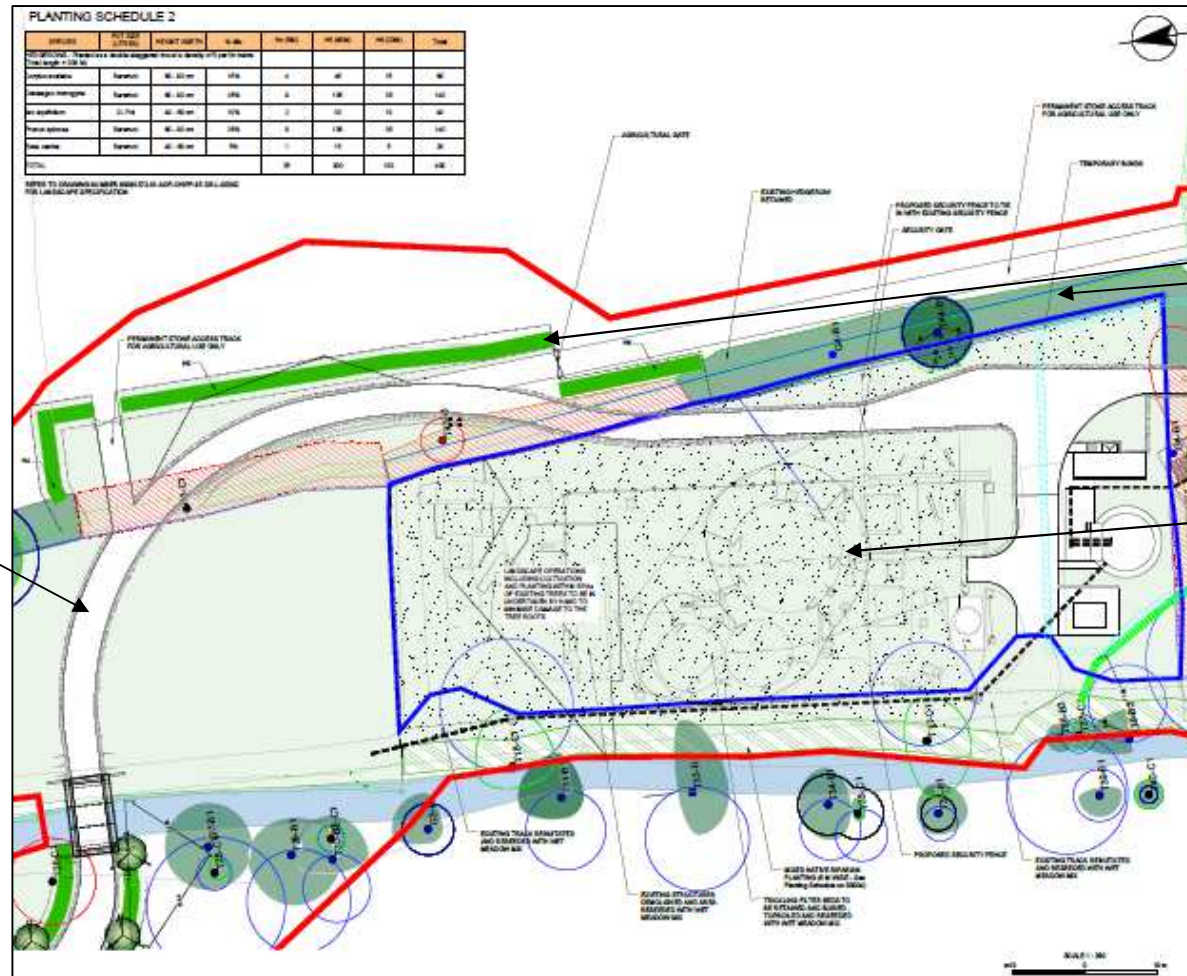

New access road

Proposed Planting belts / new hedges

Existing treatment works

Application LCC/ 2021/004 – Access location / Longridge Road

Existing works
Access –
to be improved



Longridge Road

Application LCC/2021/0004 – View of site looking west from footpath

Goose Lane Cottages

Existing treatment works

Proposed New treatment works



- LCC/2020/0075

Application LCC/2021/004 – View of existing works from footpath looking north west



Planning application LCC/2021/004 -View of application site and existing treatment works looking north



Application LCC/2021/004 – View of new site looking south



Application LCC/2021/004 – existing treatment works looking northeast

