

# Planning Application LCC/2021/0023

Proposed classroom extension including replacement and relocation of existing fencing and relocation of two car parking spaces

Loyne Specialist School, Sefton Drive,  
Lancaster

# Planning Application LCC/2021/0023

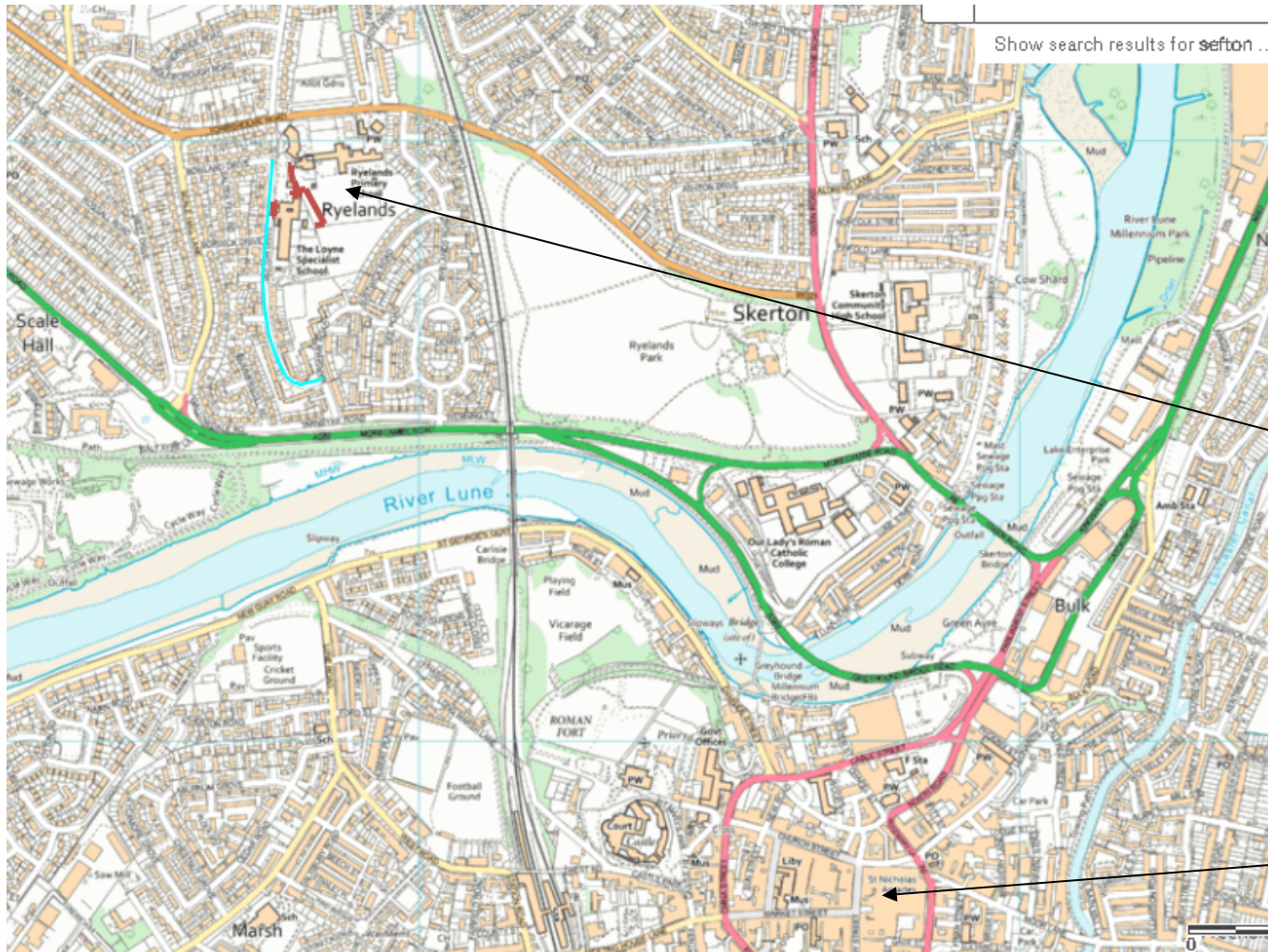

Site location

Lancaster city centre

# Planning Application LCC/2021/0023

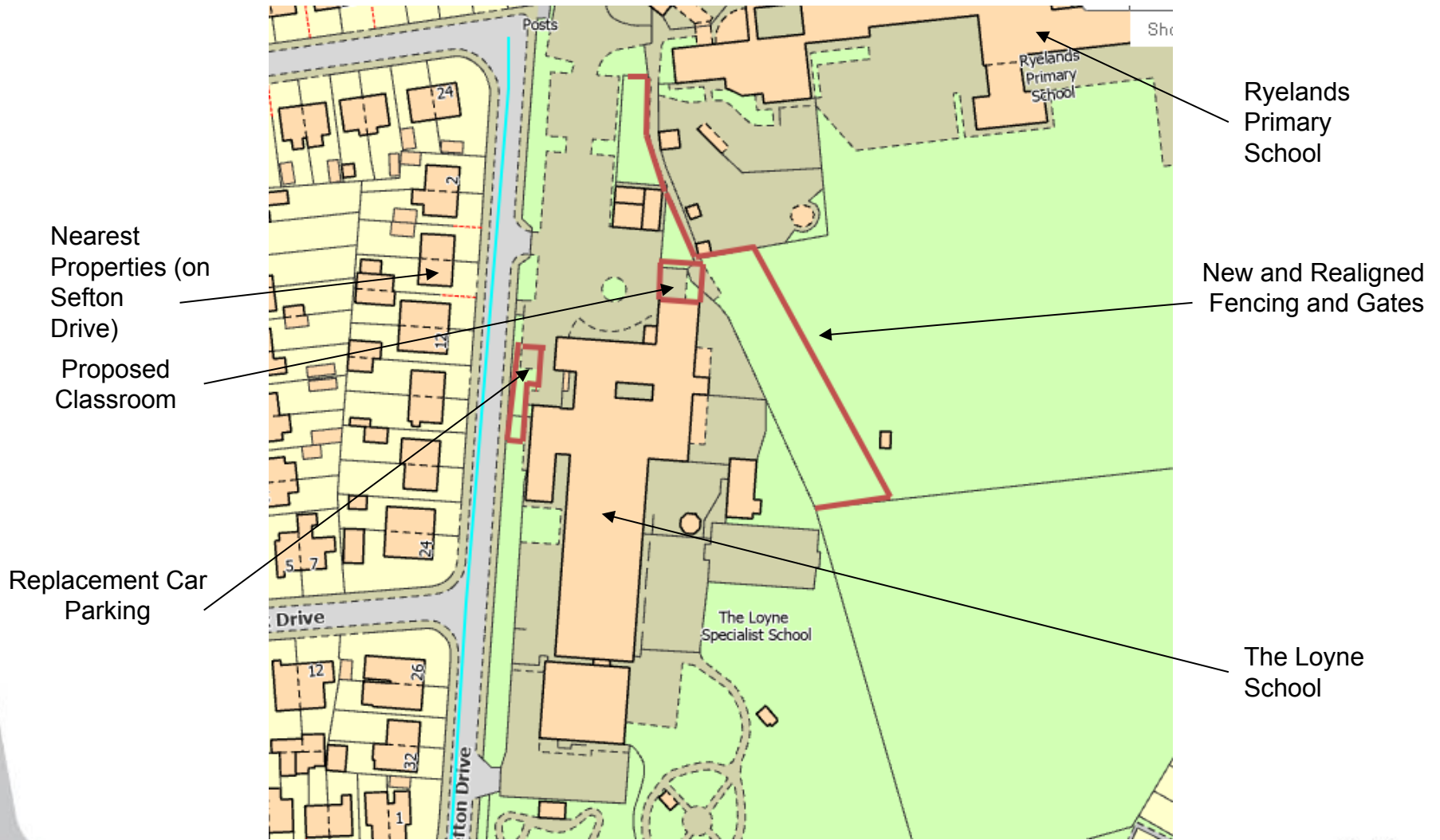

# Planning Application LCC/2021/00/0023



Ryelands  
Primary School

New and  
Replacement  
Fencing and  
Gates

Sefton Drive

Proposed Classroom and  
Replacement Car Parking Spaces

# Planning Application LCC/2021/0023

Proposed Path

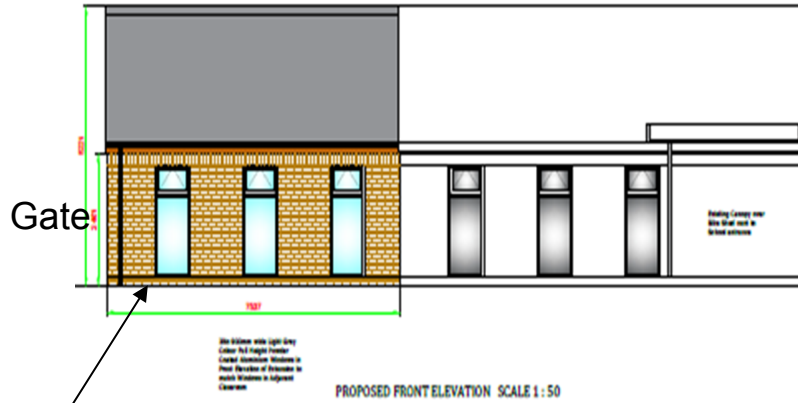

Proposed Front Elevation

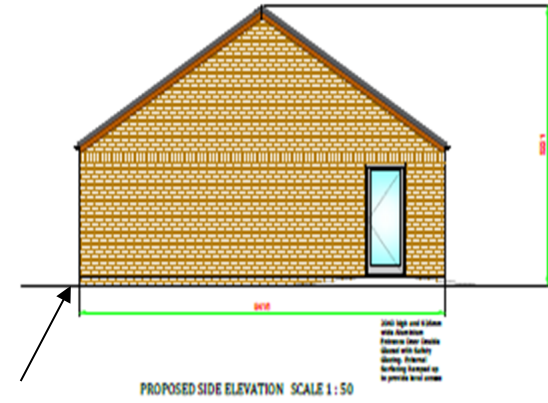

Proposed Side Elevation

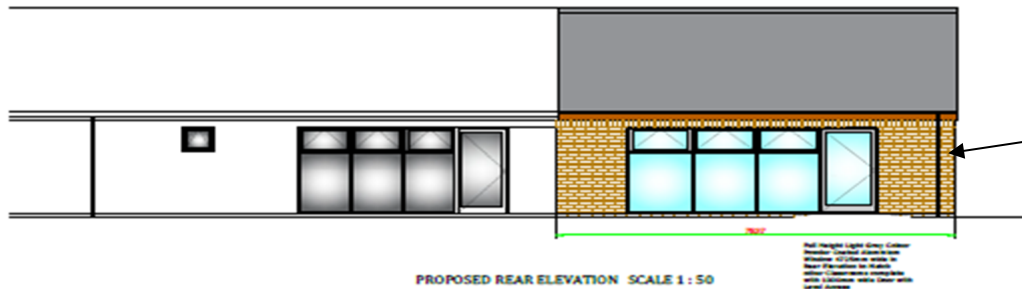

Proposed Rear Elevation

# Planning Application LCC/2021/0023

Replacement  
Car Parking

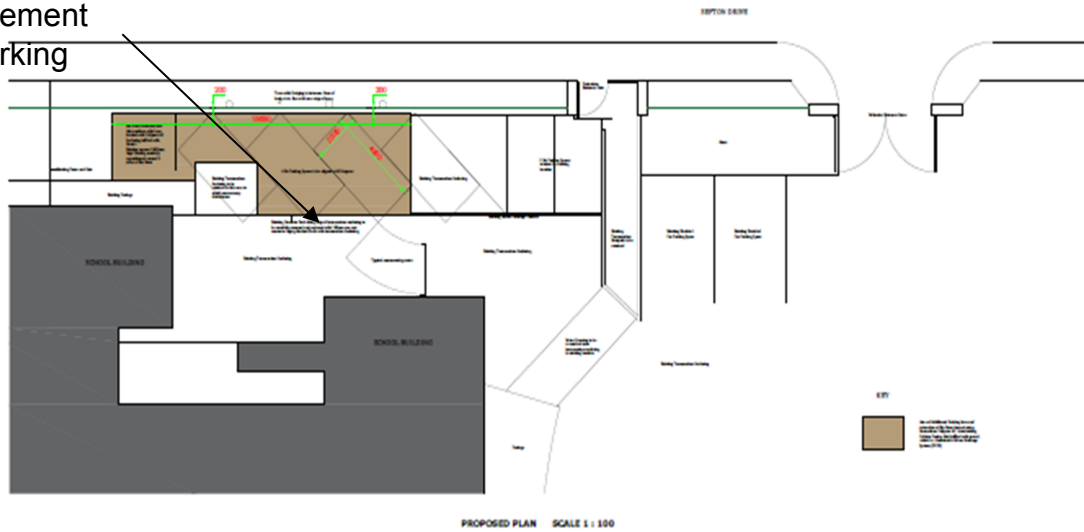

Existing Car Parking  
Spaces (on site of  
extension)



Replacement Car Parking Spaces

# Planning Application LCC/2021/0023 – View from nearest houses on Sefton Drive



Location of  
Proposed  
Classroom

Location  
of  
Proposed  
Car  
Parking

Location of  
Proposed  
Classroom

# Planning Application LCC/2021/0023



Palisade Fencing and Gates to be replaced and re-aligned



Green Weld Mesh replacement Fencing and Gates