

Planning Application - LCC/2020/0061

Erection of new composting building and continuation of use of existing composting site subject to a condition restricting the export of compost to five HGV vehicles per day.

Iron House Farm, Lancaster Road, Out-Rawcliffe

Planning application LCC/2020/0061- Location

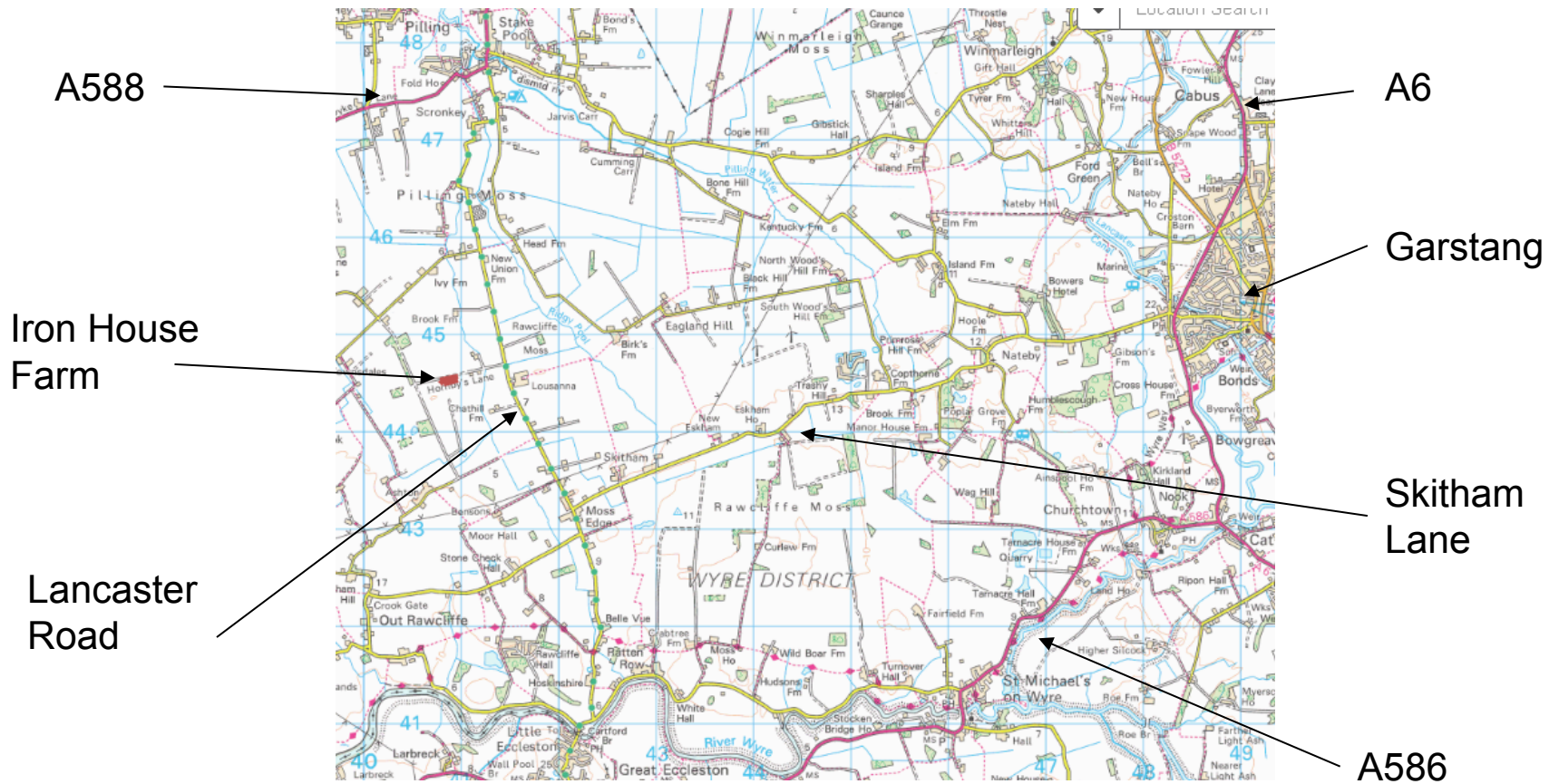

LCC/2020/0061 – Location Plan



LCC/2020/0061 - Image



Union Lane

Application Site

Lancaster Road

LCC/2020/0061 Location of Building



LCC/2020/0061 - Elevations

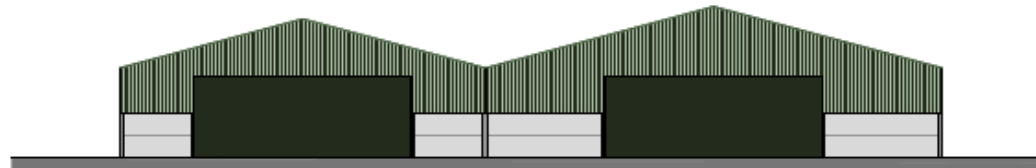

NORTH EAST ELEVATION

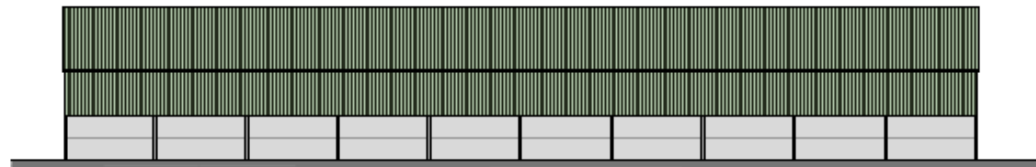

SOUTH EAST ELEVATION

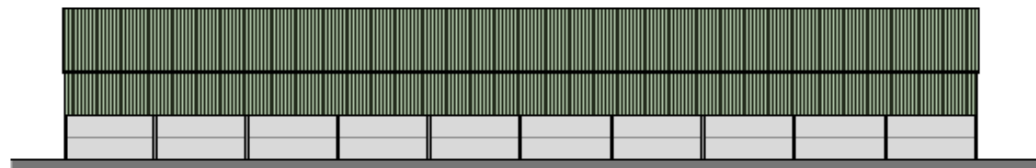

NORTH WEST ELEVATION

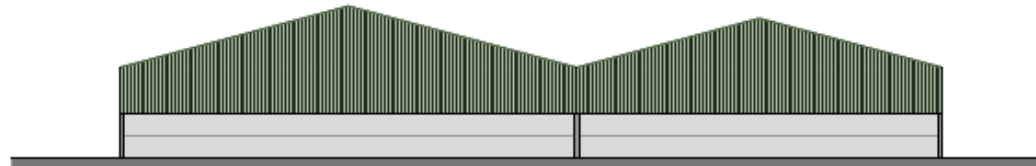

SOUTH WEST ELEVATION



Existing and proposed views from Hornby Lane

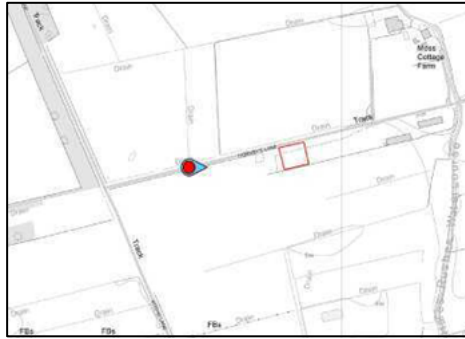

Proposed building



Existing and proposed Views from Lancaster Road



Proposed building

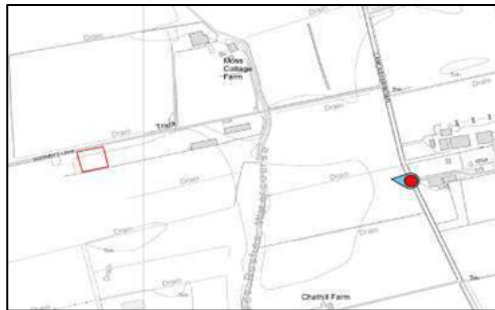

Photographs – Site access off Lancaster Road



Photographs – Site for proposed building

