

# **Planning Application - LCC/2021/0003**

**EWR Skips, Eden Works Industrial Estate, Colne  
Road, Kelbrook.**

**Extension to the Existing recycling building.**

# LCC/2021/0003 - Location

A56 Colne Road

Eden Works  
Business Park

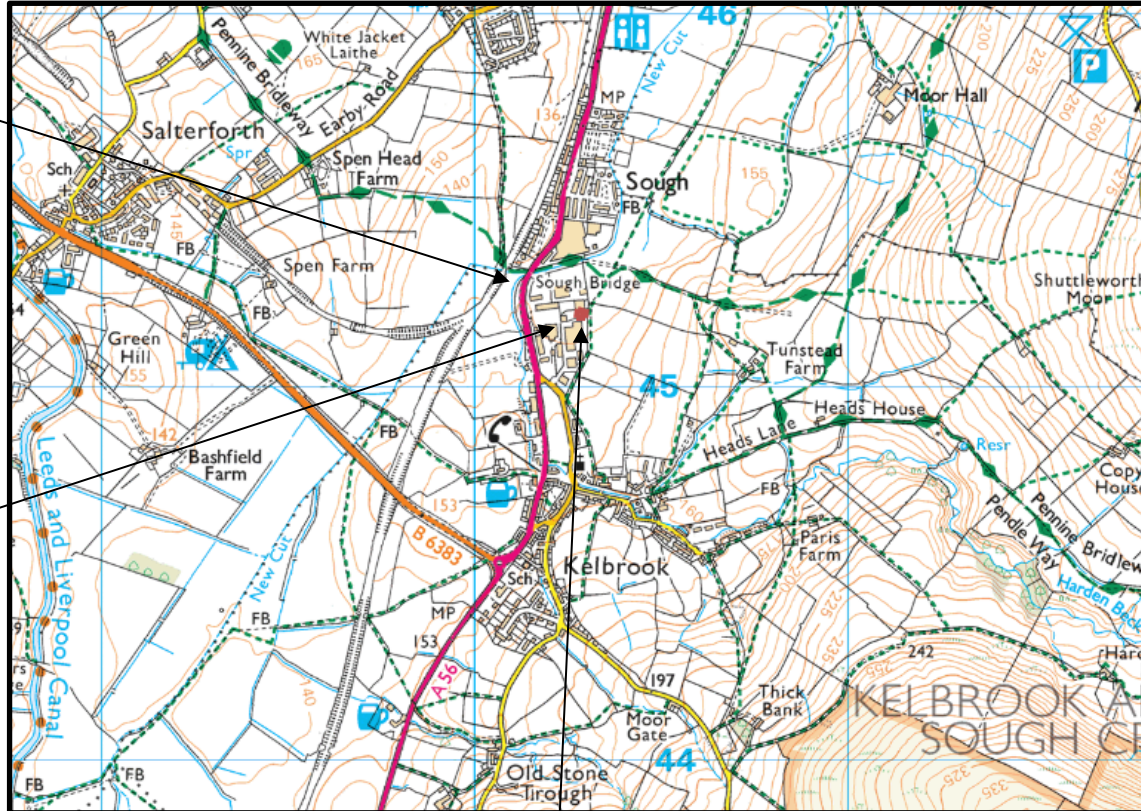

Application  
Site

# LCC/2021/0003 - Location Plan

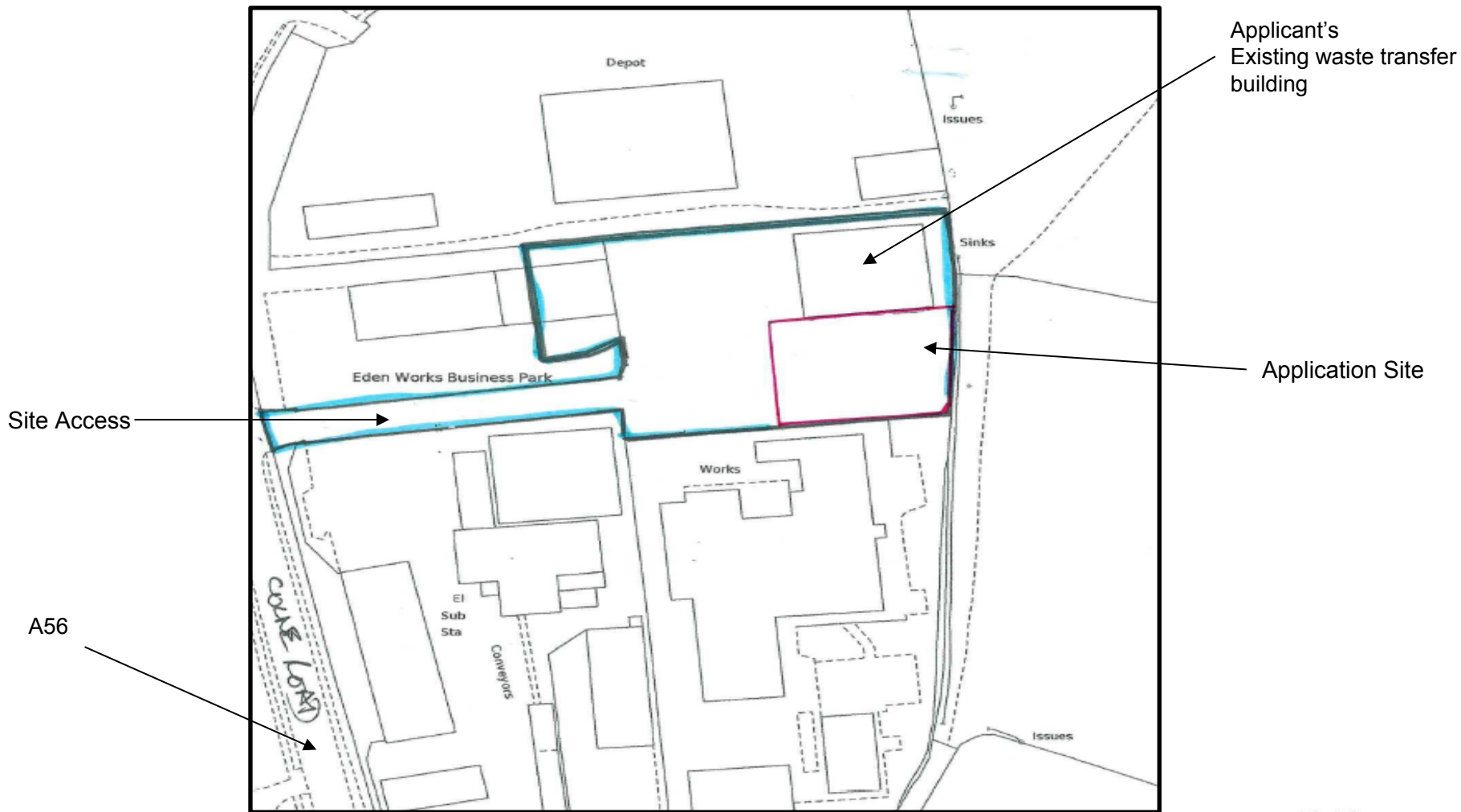

# LCC/2021/0003 - Arial Photograph



Site access

Applicant's  
Existing waste transfer  
building

Application Site

# LCC/2021/0003 - Proposed Site Plan

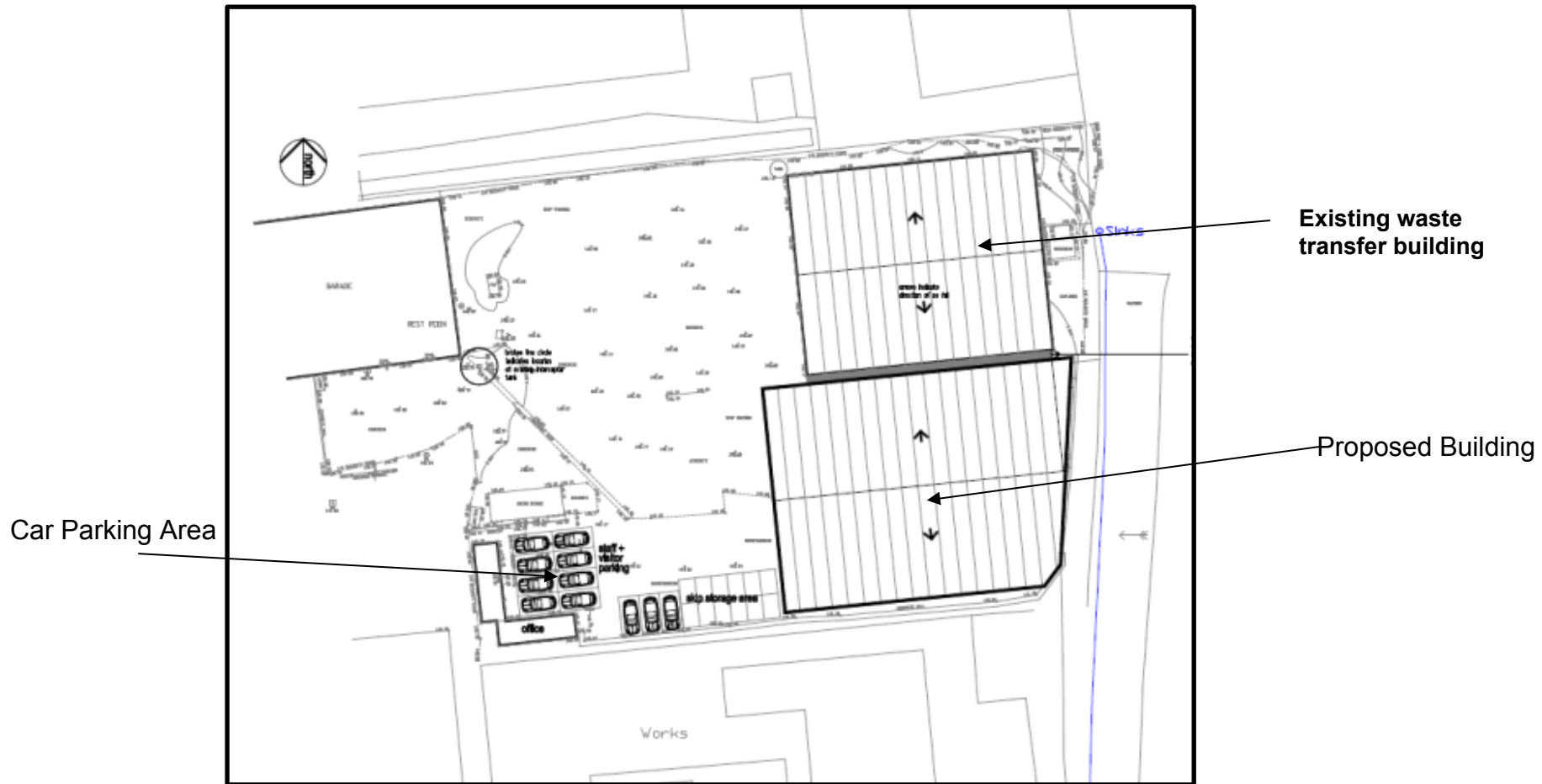

# LCC/2021/0003- Elevations

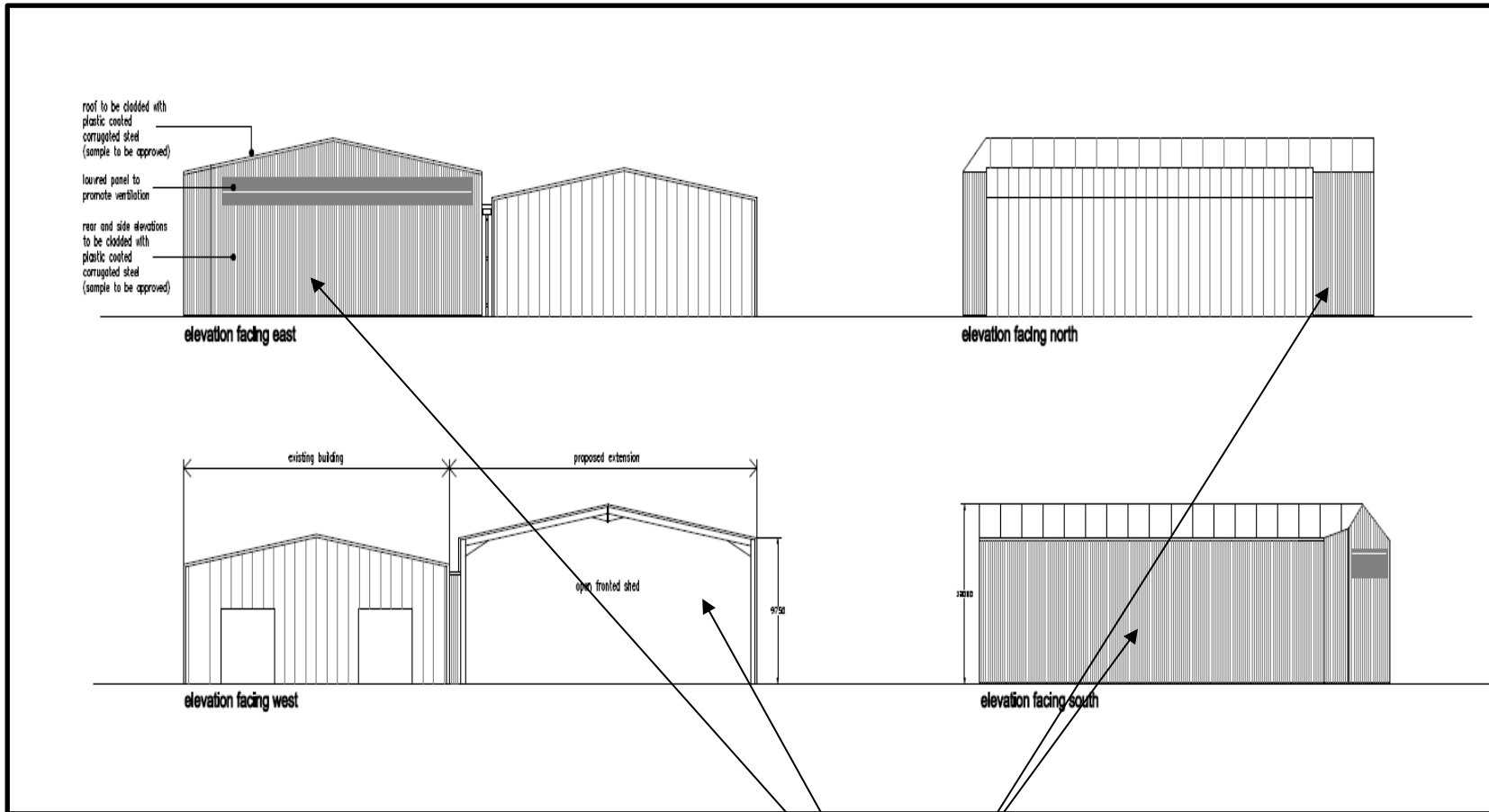

Proposed building

## Photographs - Site access from A56



# Photographs - Site of Proposed Building



Location of proposed building