

Planning Application - LCC/2020/0061

Erection of new composting building and continuation of use of existing composting site subject to a condition restricting the export of compost to five HGV vehicles per day.

Iron House Farm, Lancaster Road, Out-Rawcliffe

Planning application LCC/2020/0061- Location

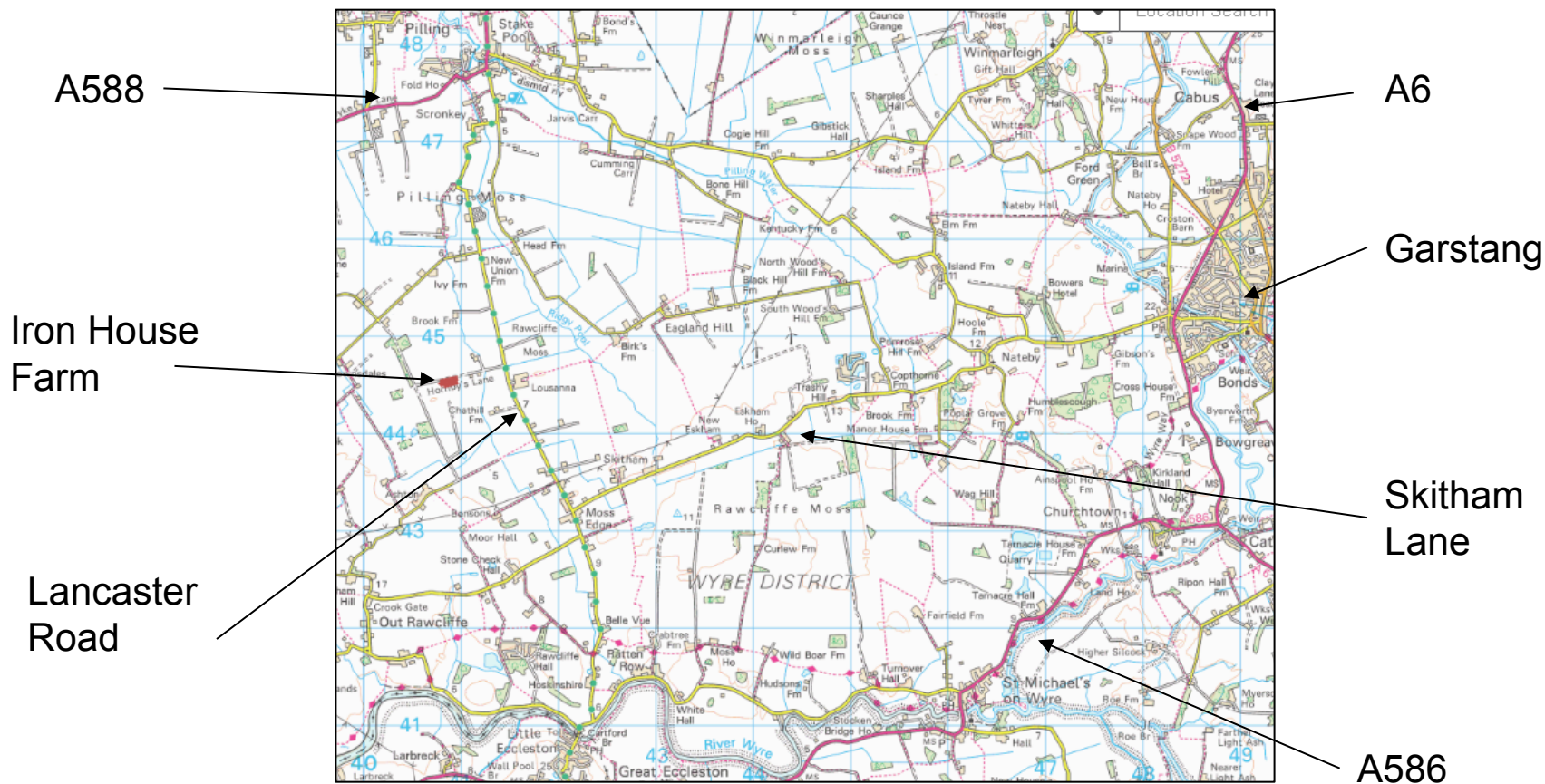

LCC/2020/0061 – Location Plan

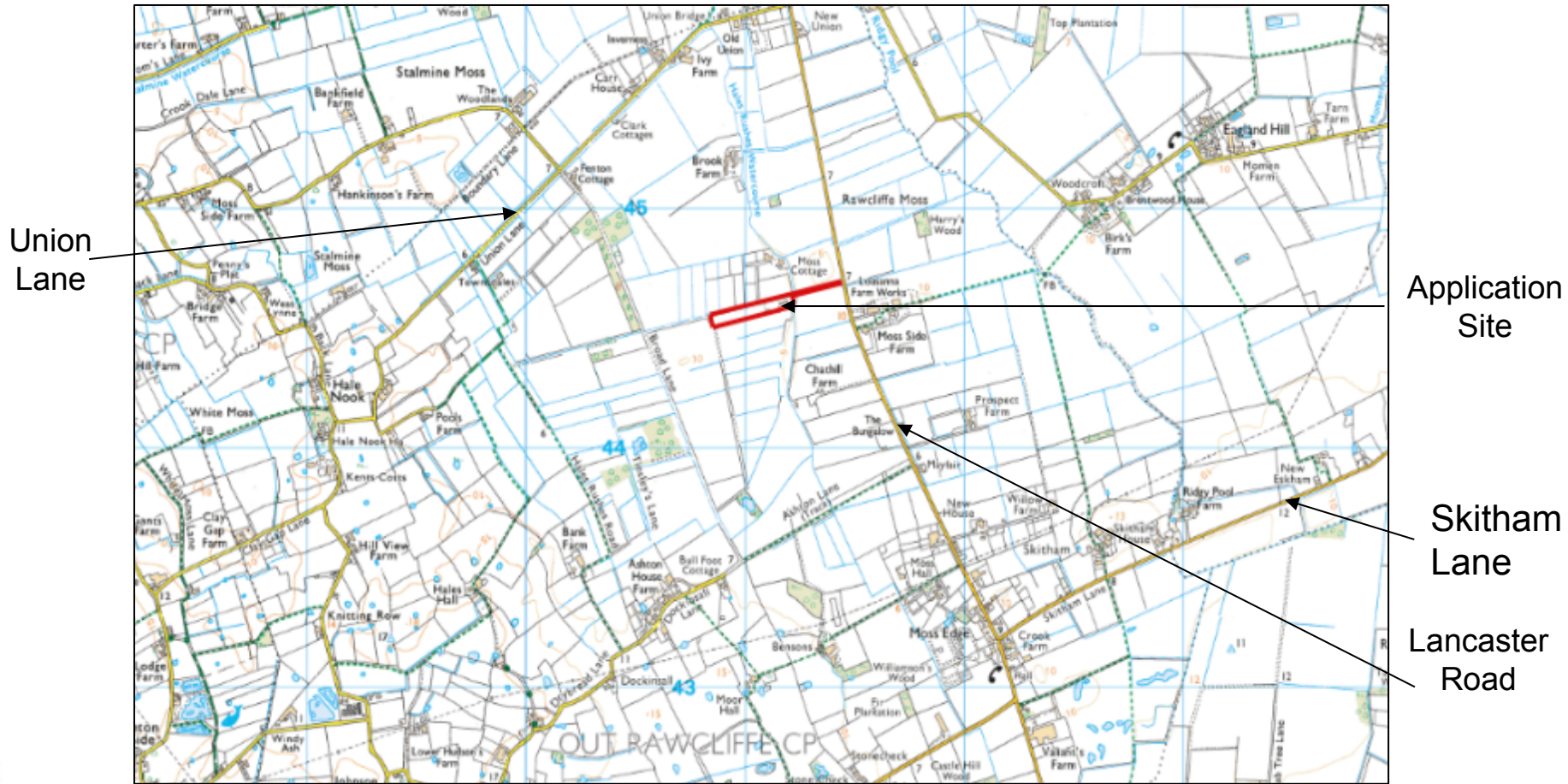

LCC/2020/0061 – Air photograph



LCC/2020/0061 Location of Building

Composting operations

Proposed building

Existing buildings used for compost operations



LCC/2020/0061 - Elevations

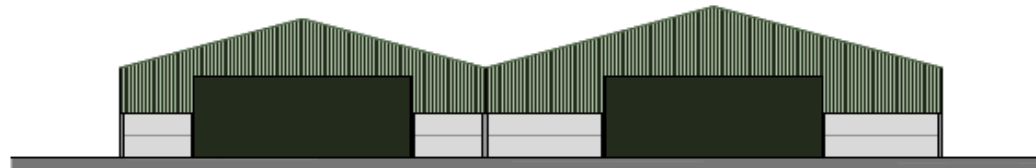

NORTH EAST ELEVATION

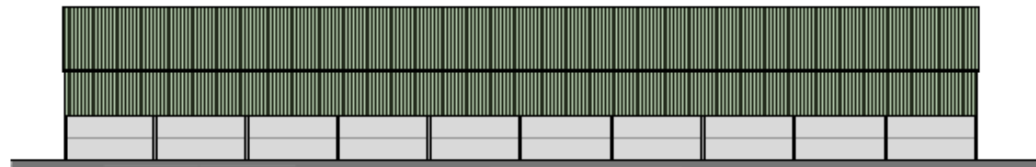

SOUTH EAST ELEVATION

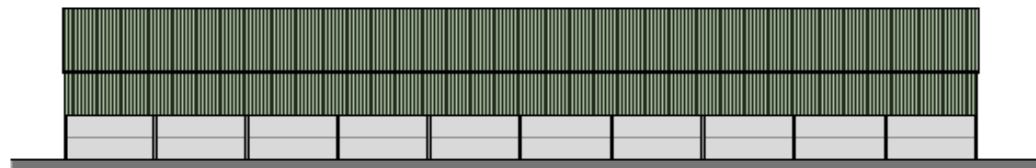

NORTH WEST ELEVATION

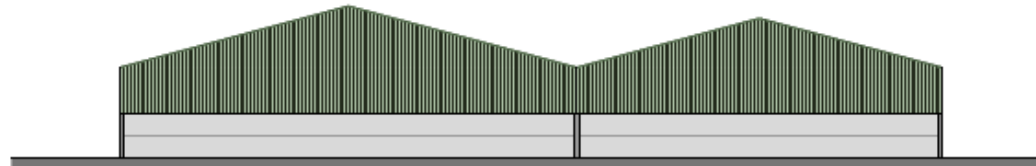

SOUTH WEST ELEVATION



Existing and proposed views from Hornby Lane

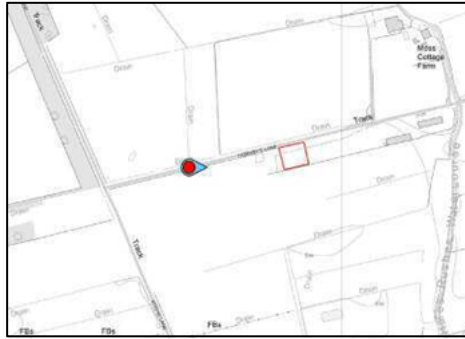

Proposed building



Existing and proposed Views from Lancaster Road



Existing site buildings

Proposed building

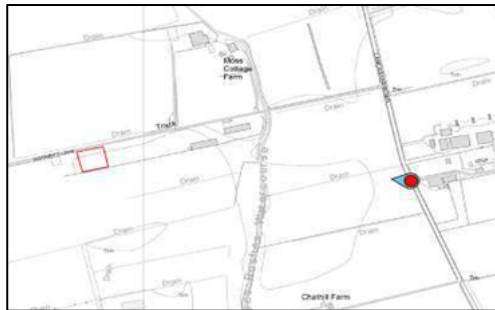

Photographs – Site access off Lancaster Road



Photographs – Site for proposed building

