

Planning application LCC/2022/0016

**Variation of conditions 2, 3, 4, 5, 7, 21 and
25 of planning permission LCC/2014/0008
to allow extension of approved mineral
working area**

**Ravenhead Quarry, Chequer Lane,
Upholland**

Planning application LCC/2022/0016

Site Location Plan

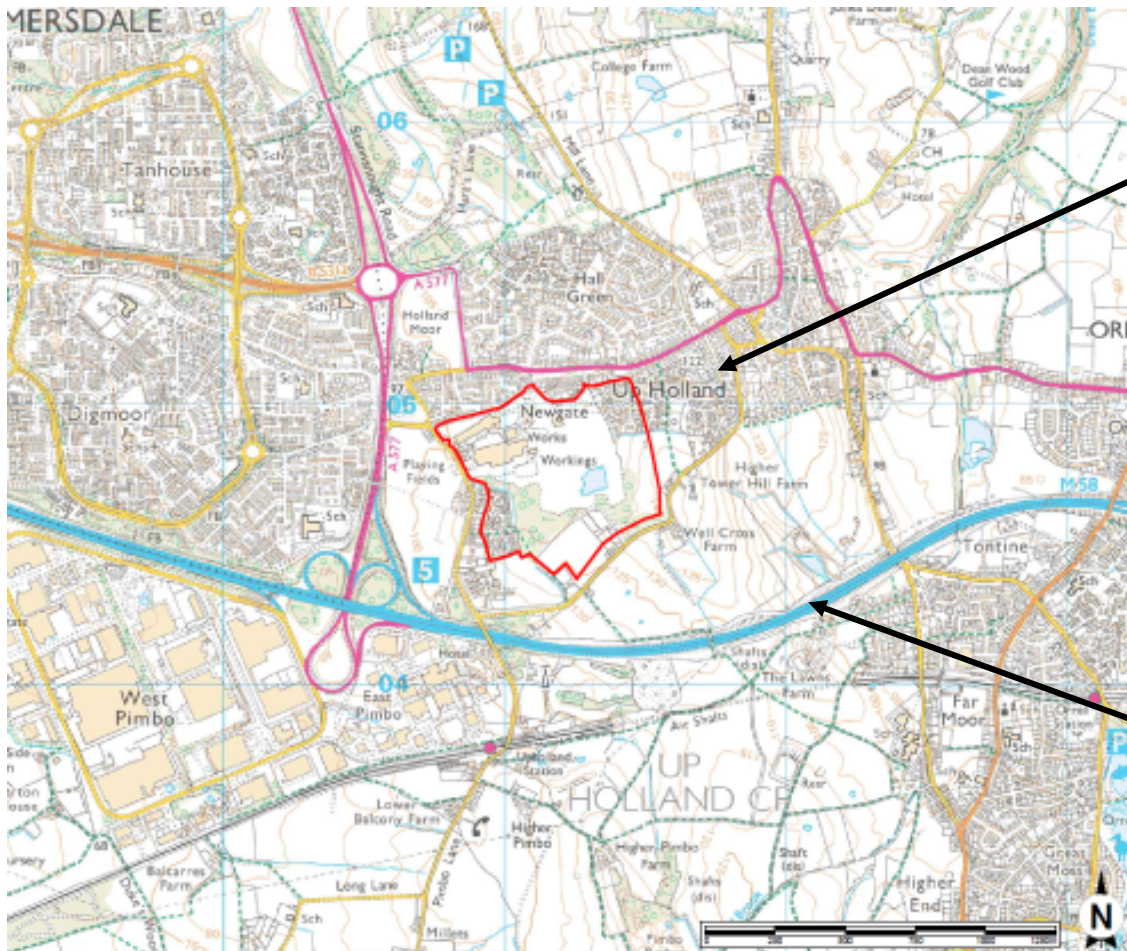

Up Holland

M58
motorway

Planning application LCC/2022/0016

Areas of working

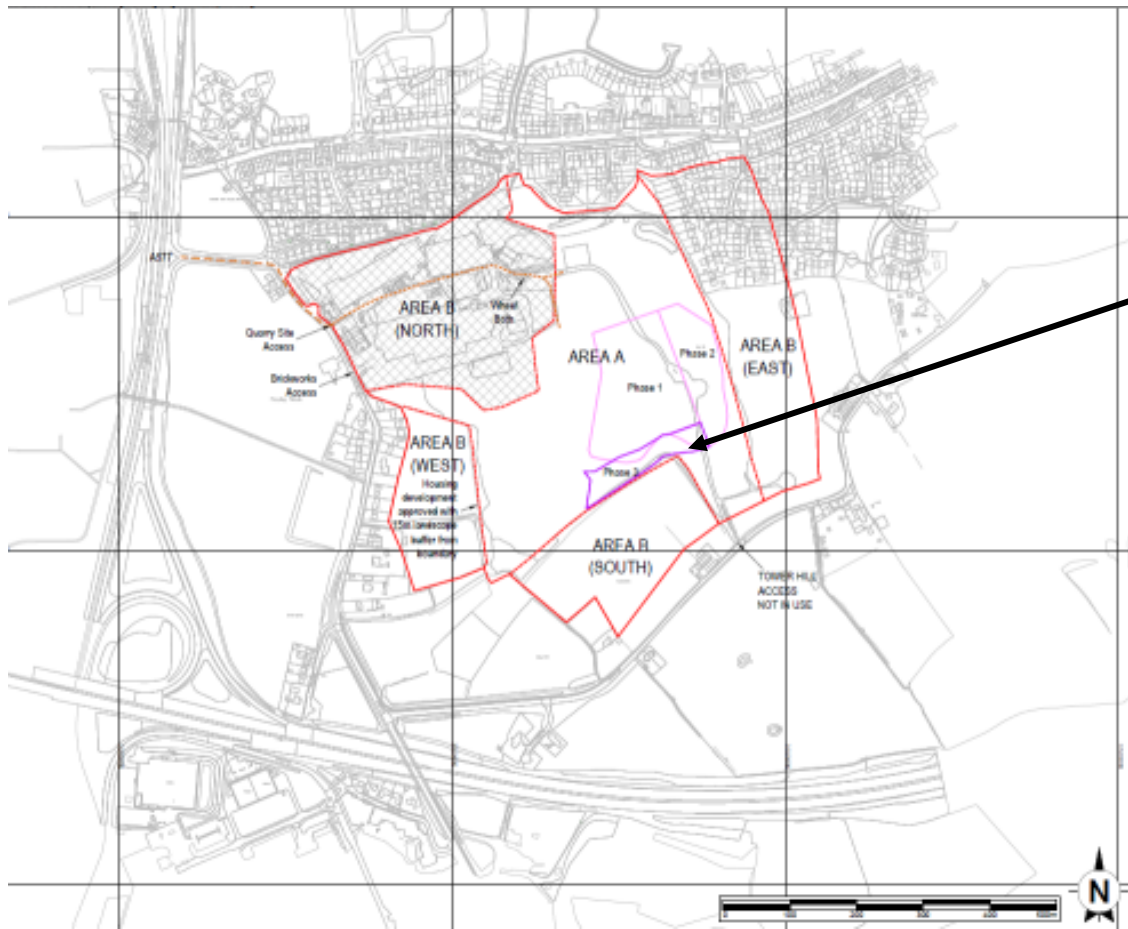

Proposed
quarry
extension

Planning application LCC/2022/0016

Aerial View

Existing brickworks

Miners Way

Slater Crescent

Ormskirk Road

Area of proposed extension

Tower Hill Road



Planning application LCC/2022/0016

Restoration masterplan



Planning application LCC/2022/0016

Existing quarrying operations



Planning application LCC/2022/0016

Area of quarry to be extended

