

Planning Application LCC/2022/0003

Demolition of existing buildings and erection of building and ancillary structures to house high temperature treatment facility for the management of medical waste.

Land at Simonswood Industrial Estate, Stopgate Lane, Kirkby

Application LCC/2022/0003

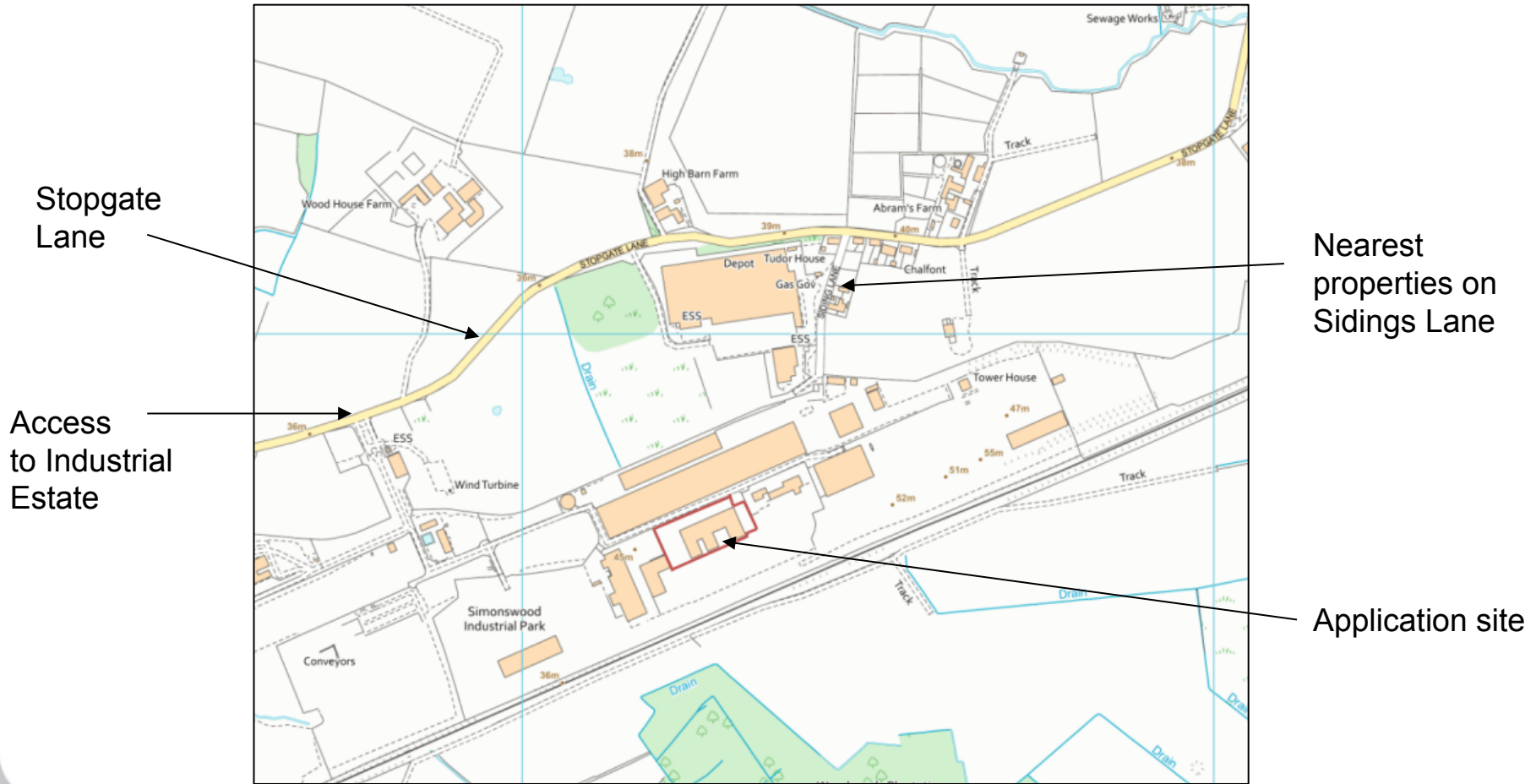

Application LCC/2022/0003



Planning application LCC/2022/0003 – Proposed Development

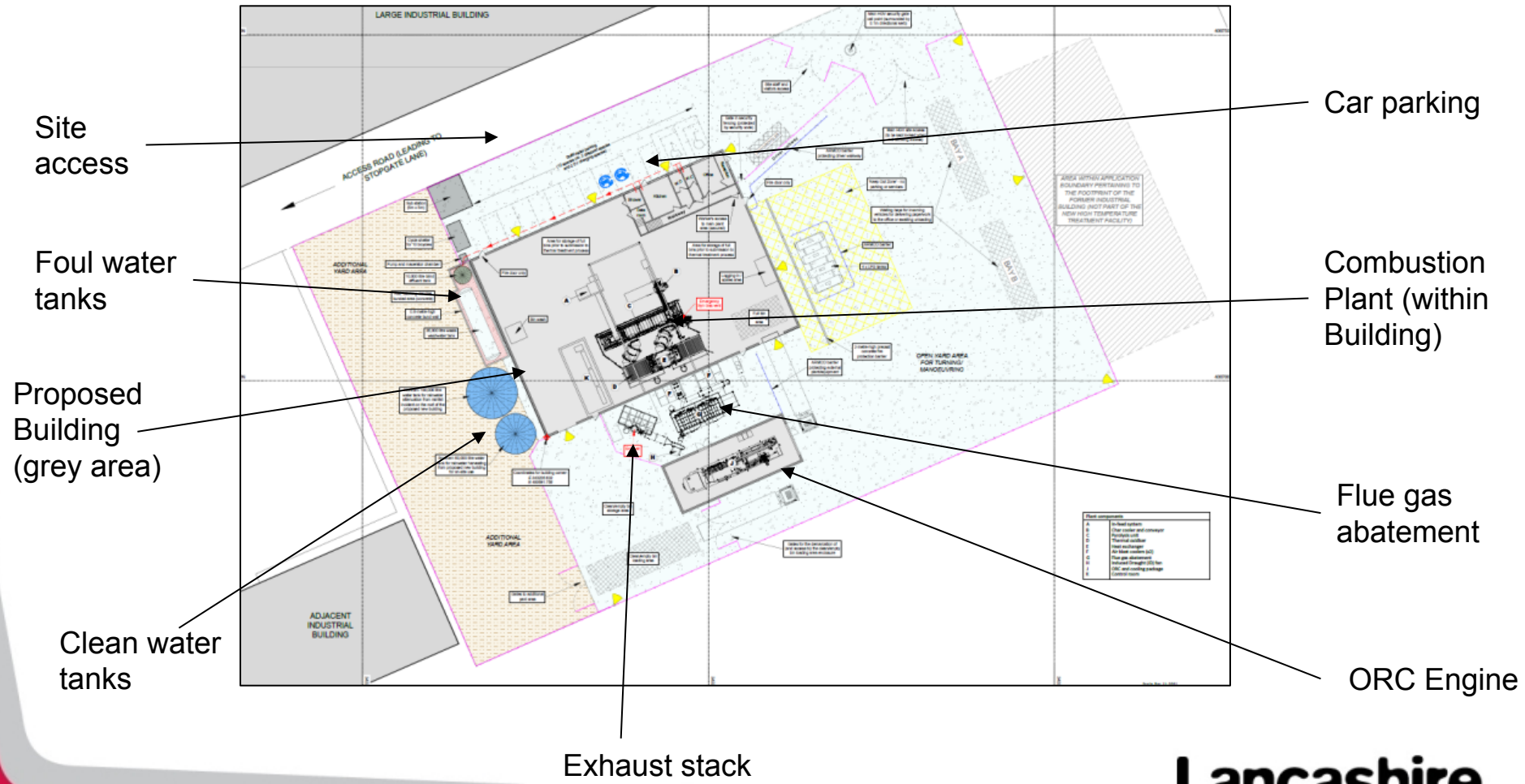

Application LCC/2022/0003 - Elevations

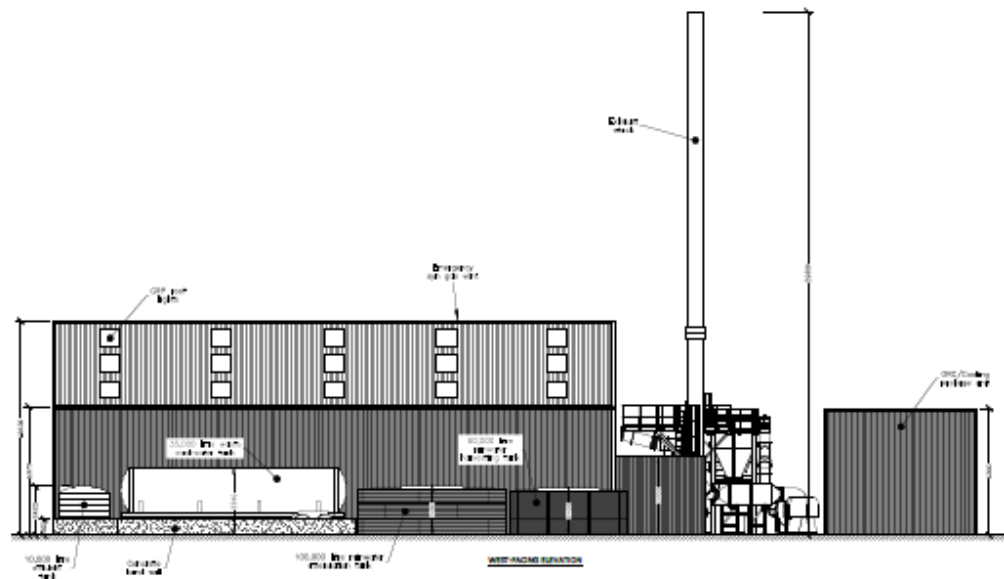

Application LCC/2022/0003 – View of site from internal access road

Existing building
(to be demolished)



Internal access
road

Application LCC/2022/0003

View of industrial estate access/Stopgate Lane



Access
into
industrial
estate

Application LCC/2022/0003 – View of application site from Stopgate Lane

Application Site (behind Timber storage building)

Simonswood Industrial estate

Land allocated for industrial development in local plan

Stopgate Lane



Application LCC/2022/0003 – View from nearest properties on Sidings Lane



Simonswood Industrial Estate
(at end of road)