



South Ribble Borough: application number FP/2022/0002

To divert footpaths nos. 7-4-FP5, 9-12-FP2 and 9-12-FP1 to allow the development of new cricket facility as proposed in Planning Application LCC/2022/0048 on land at Woodcock Estate, Stanifield Lane, Farington.

FP/2022/0002

Application boundary for planning application LCC/2022/0048

Farington Road
(A582)

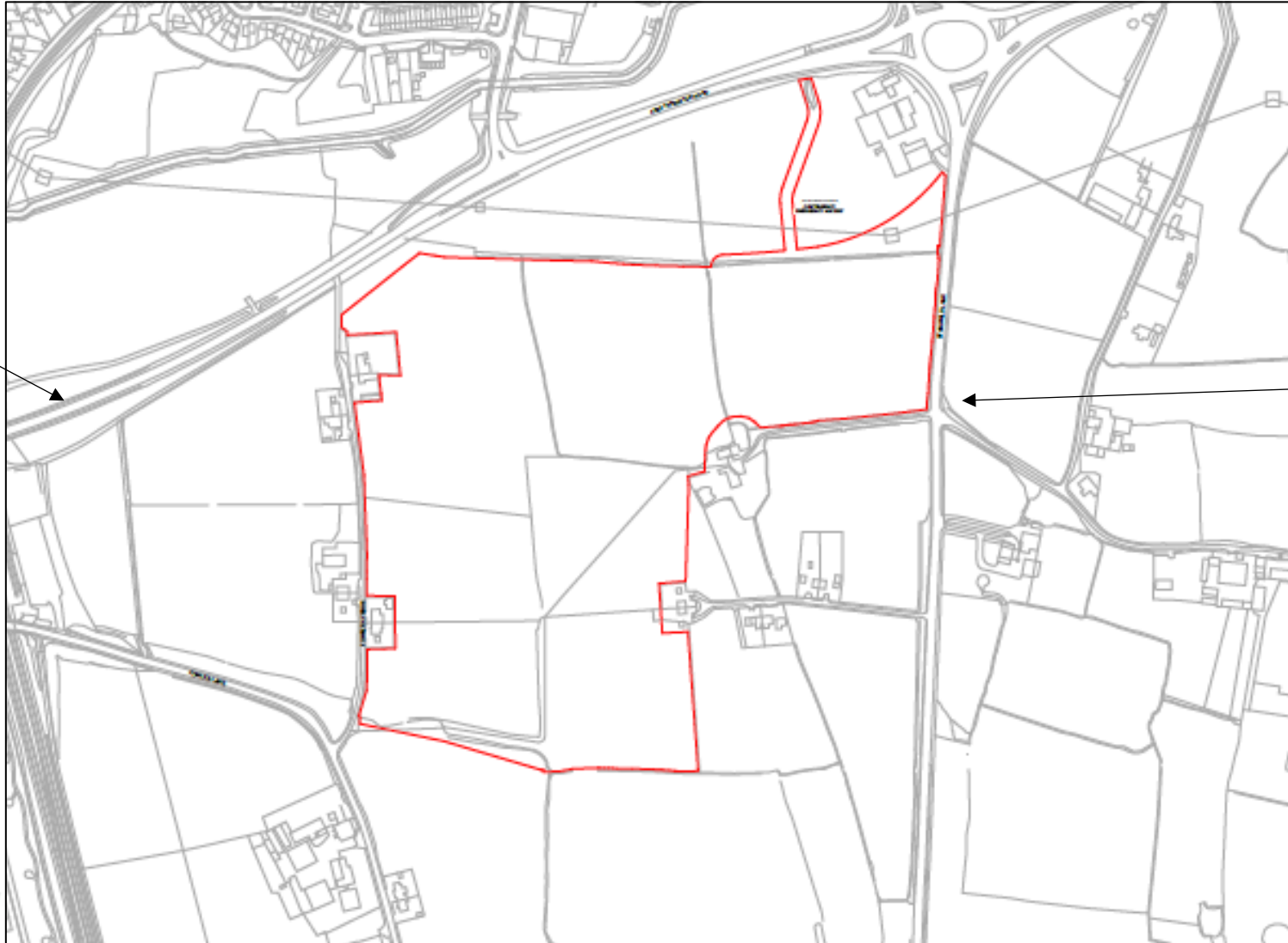

Stanifield Lane

FP/2022/0002

Site Location and current footpath alignments

Farington Road

Fowler Avenue

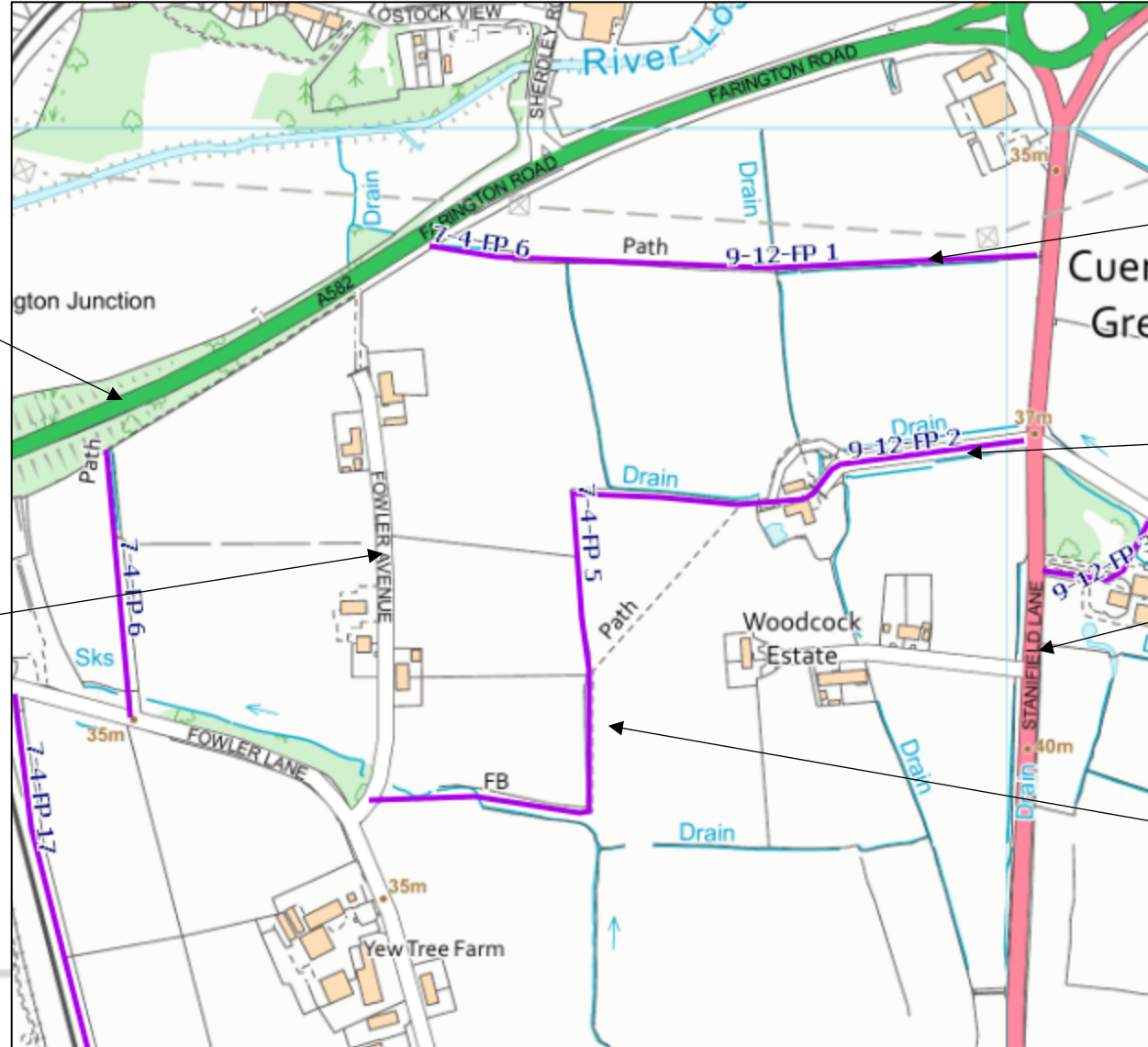

Footpath 9-12-FP 1

Footpath 9-12-FP2

Stanifield Lane

Footpath 7-4-FP5

FP/2022/0002 – Proposed development

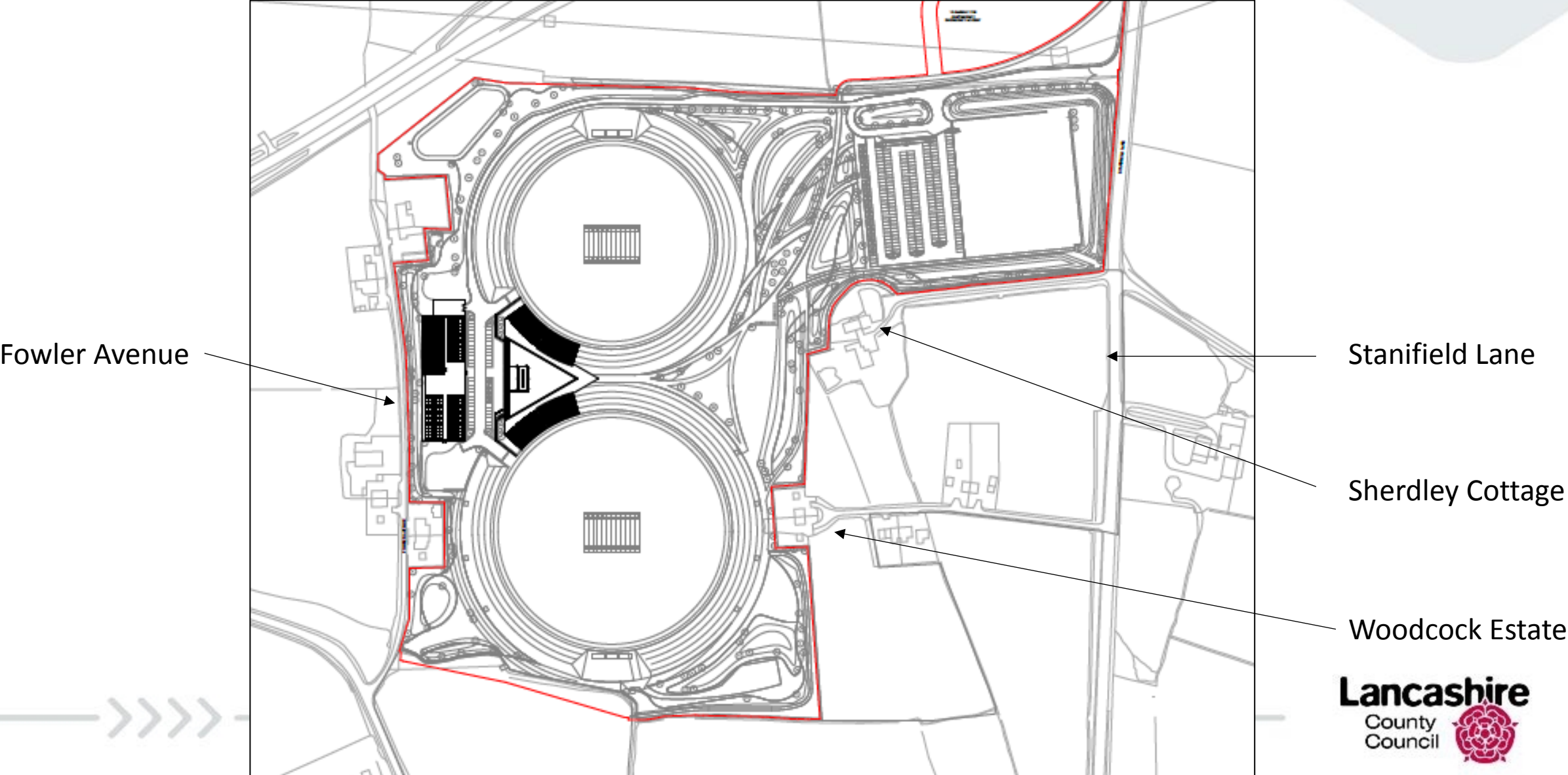

FP/2022/0002

Proposed site landscape design

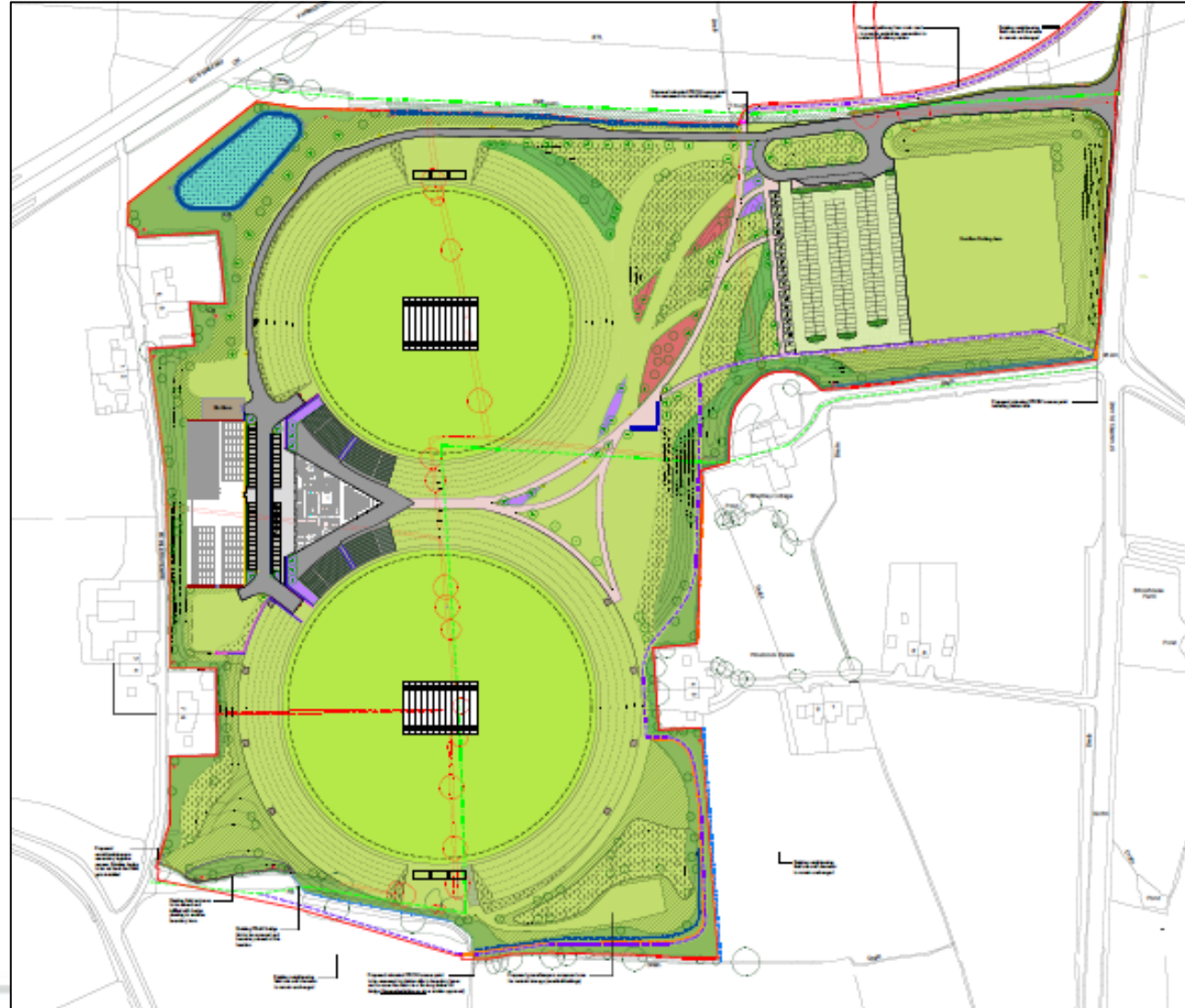

FP/2022/0002 Proposed footpath diversions

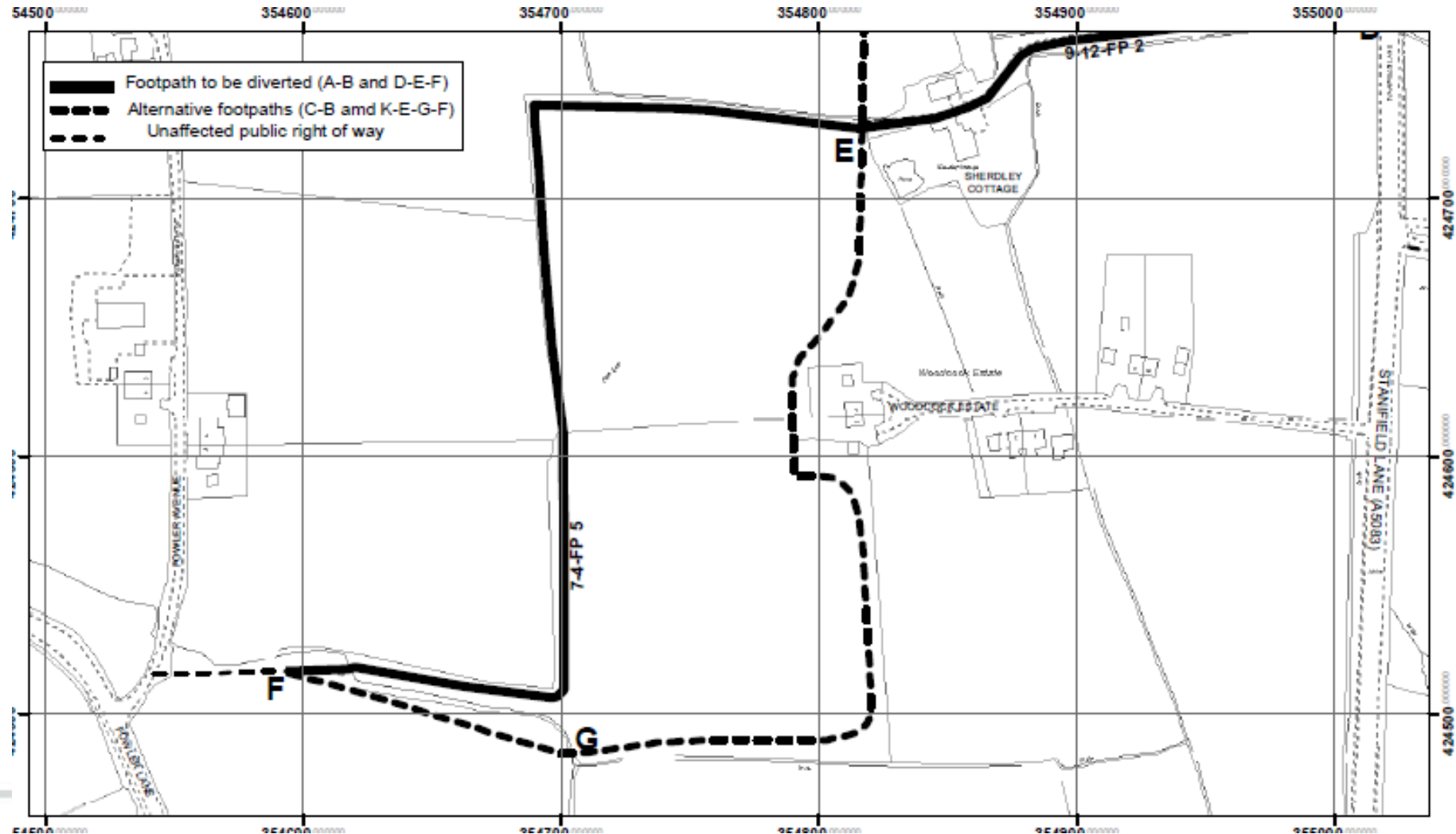

FP/2022/0002 Proposed footpath diversions

