



Planning Application LCC/2022/0032

Erection of 2 storey teaching block including a Special Educational Needs unit; internal modifications & refurbishment to several areas of the existing main building; additional staff car parking and vehicular entrance off Cuerden Street

Colne Primet Academy, Dent Street, Colne

Planning application LCC/2022/0032

Site Location Plan

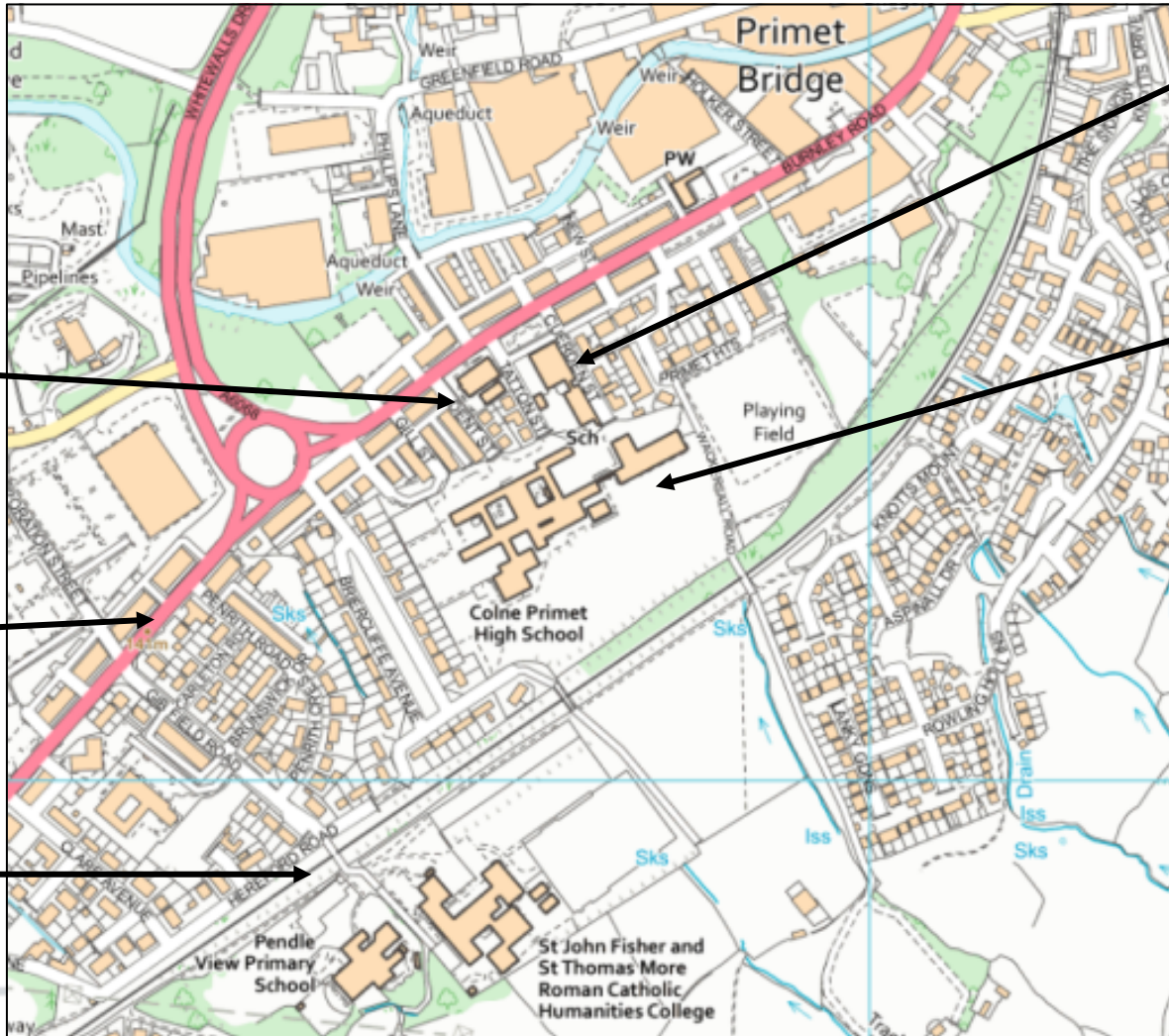

Dent Street
(existing
access)

Cuerden Street
(proposed new
access)

Colne Primet Academy

A56 (Burnley Road)

Railway line

Planning application LCC/2022/0032

Aerial View

Proposed new car park and entrance

Dent Street

Briercliffe Avenue



Primet Heights

All weather playing pitch

Location of proposed new teaching block

Railway line



Planning application LCC/2022/0032

Site Layout

New entrance & car park

Proposed teaching block

Other proposed alterations

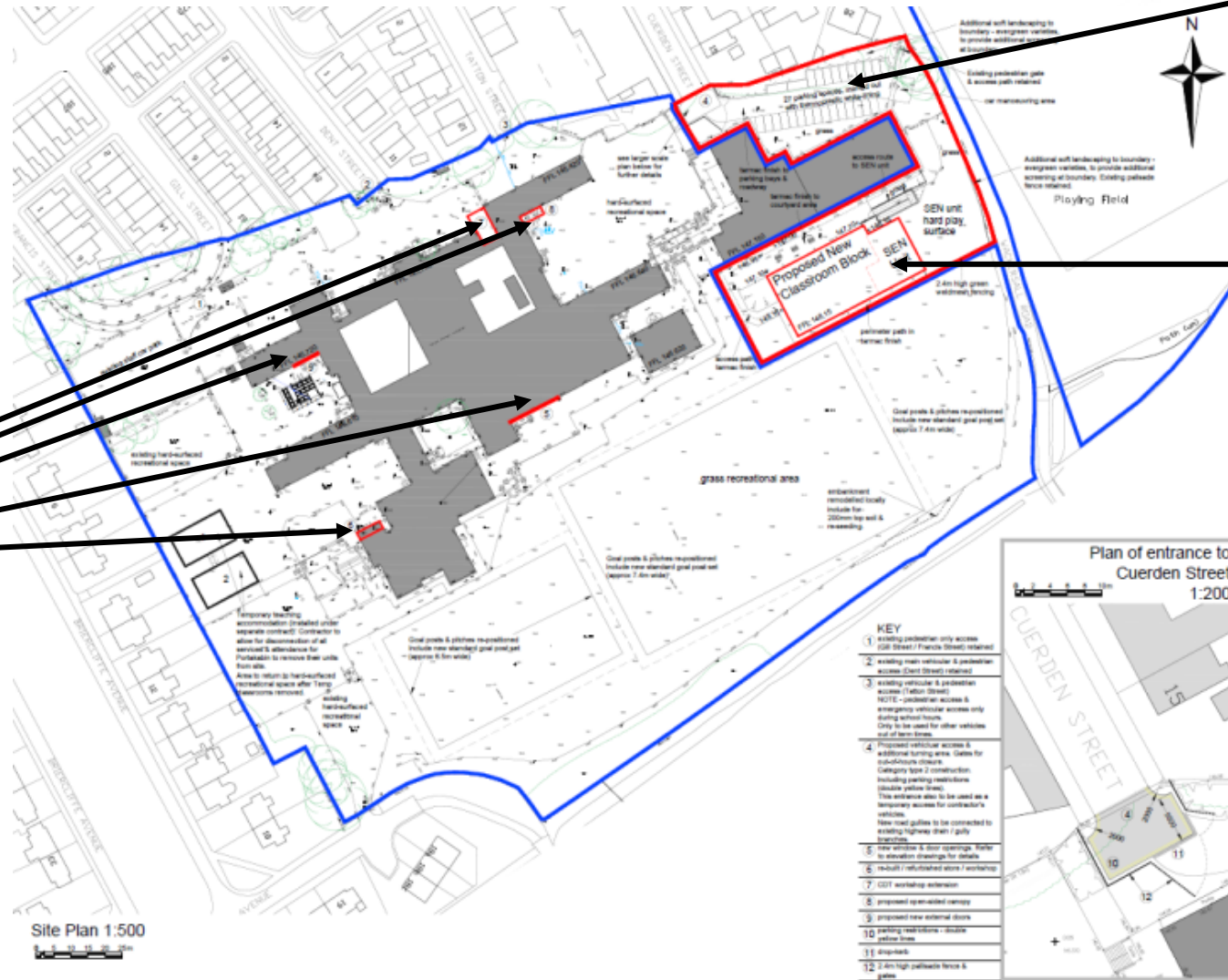

Planning application LCC/2022/0032

Proposed elevations of teaching block

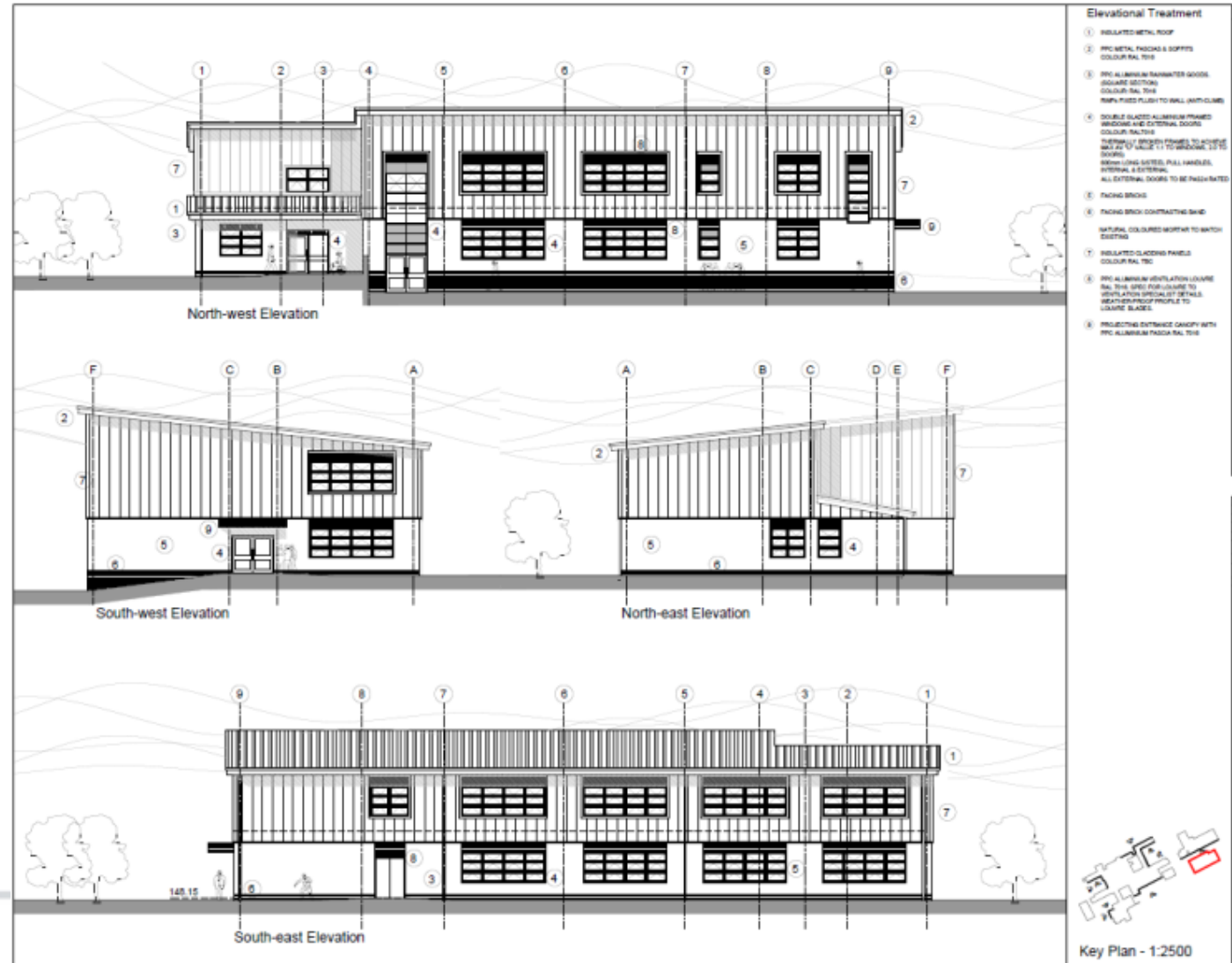

Planning application LCC/2022/0032

Views of proposed site entrance from Cuerden Street



Planning application LCC/2022/0032

Location of proposed new 2 storey teaching block



Planning application LCC/2022/0032 Location of proposed car park



View of boundary with Primet Heights
(north boundary)



View of Cuerden Street from site of
new car park

Planning application LCC/2022/0032



Location of proposed CDT workshop



Location of replacement store

Planning application LCC/2022/0032



Location of proposed covered walkway

