



# Planning Application LCC/2022/0043

The infilling of a lake and change of use of land to allow the siting of an additional 28 static holiday caravan pitches and associated infrastructure together with the construction of an ecology mitigation pond.

Highfield Farm Fishery, Ghants Lane, Hambleton

# Planning application LCC/2022/0043

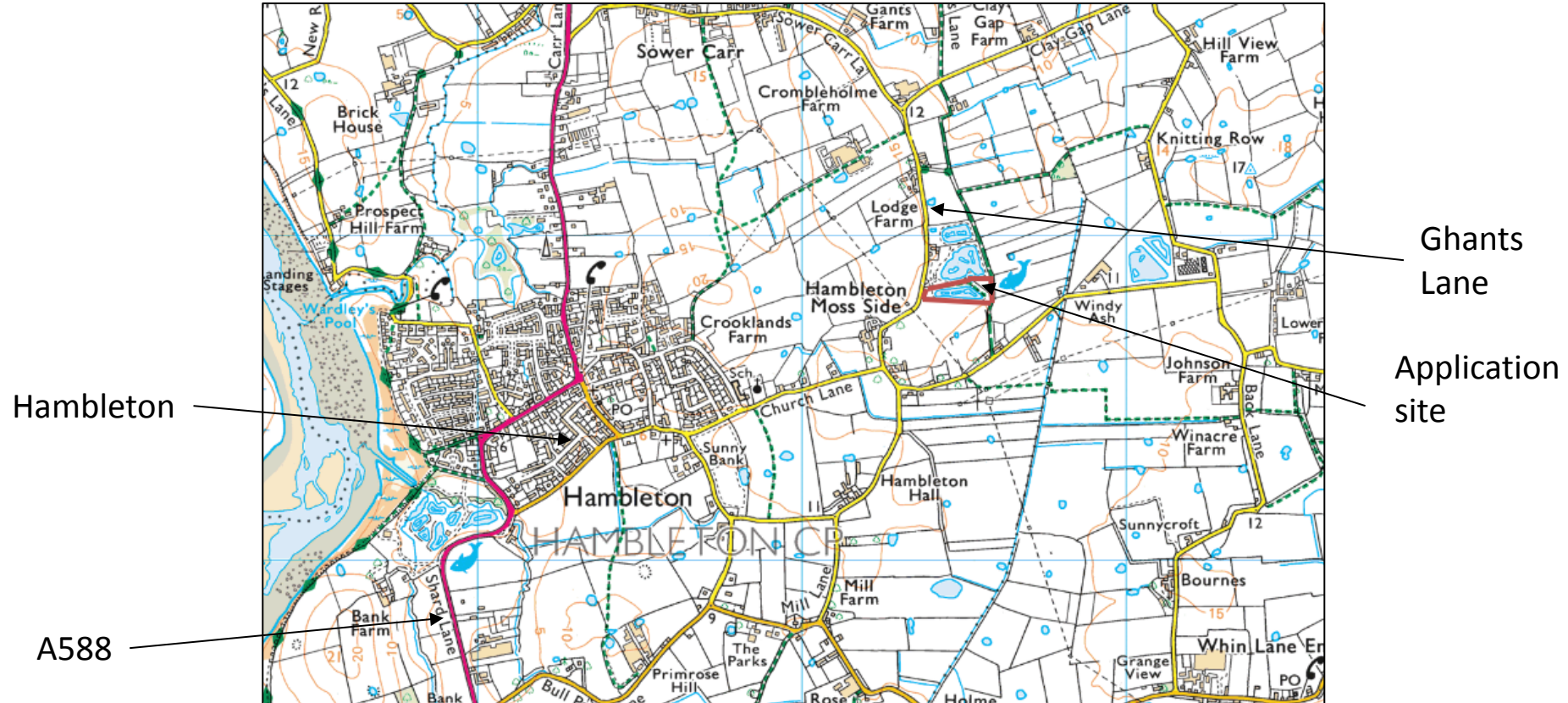

# Planning application LCC/2022/0043

Central  
Lake  
(now infilled)

Ghants  
Lane

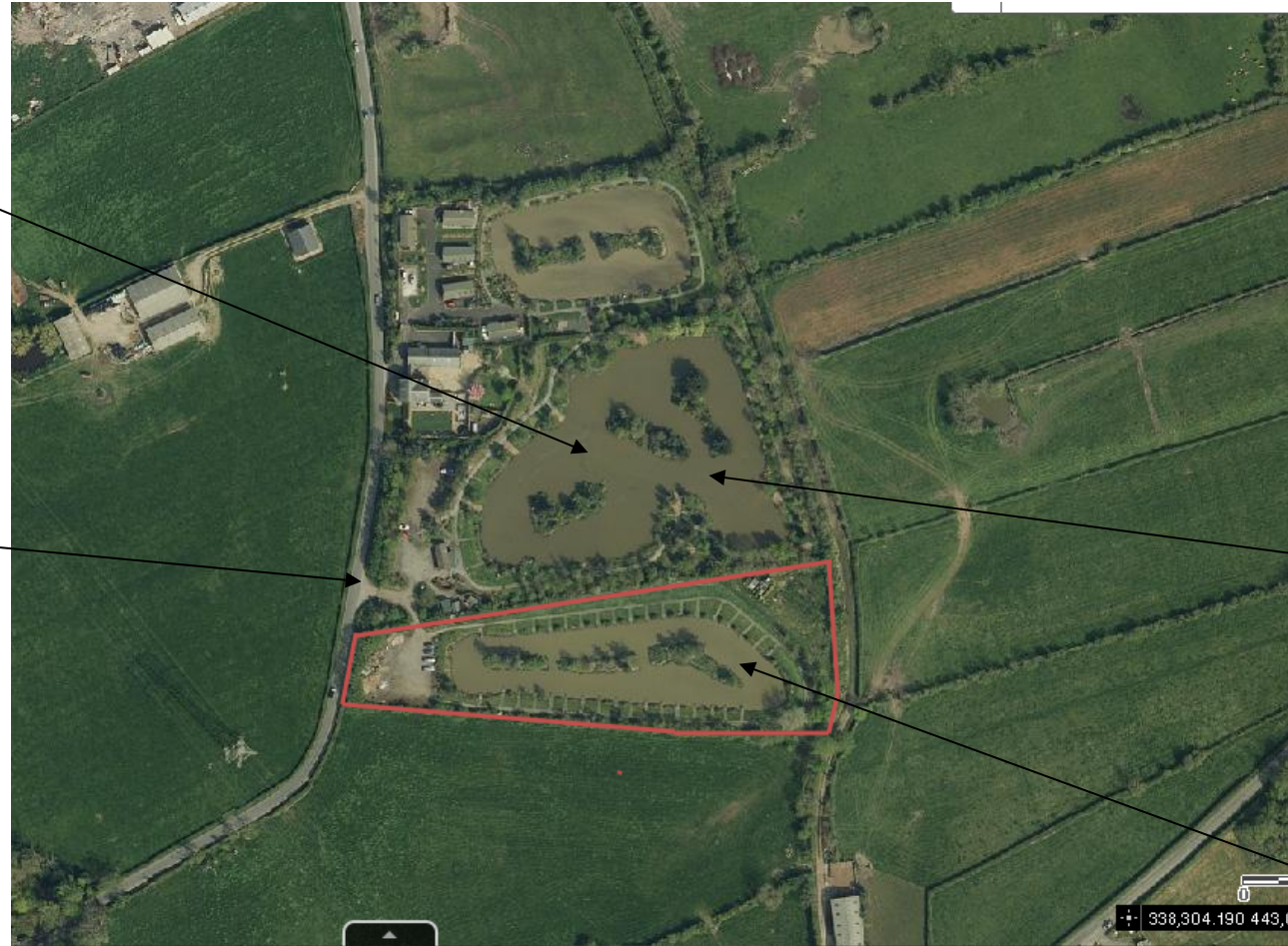

Highfield  
Farm  
Fishing  
Lakes

Application  
site



# Planning application LCC/2022/0043 – recent view showing central lake now infilled



# Planning application LCC/2022/0043 – Proposed Layout



# Planning application LCC/2022/0043 – View of site entrance from Ghants Lane



# Planning application LCC/2022/0043 – Proposed mitigation land

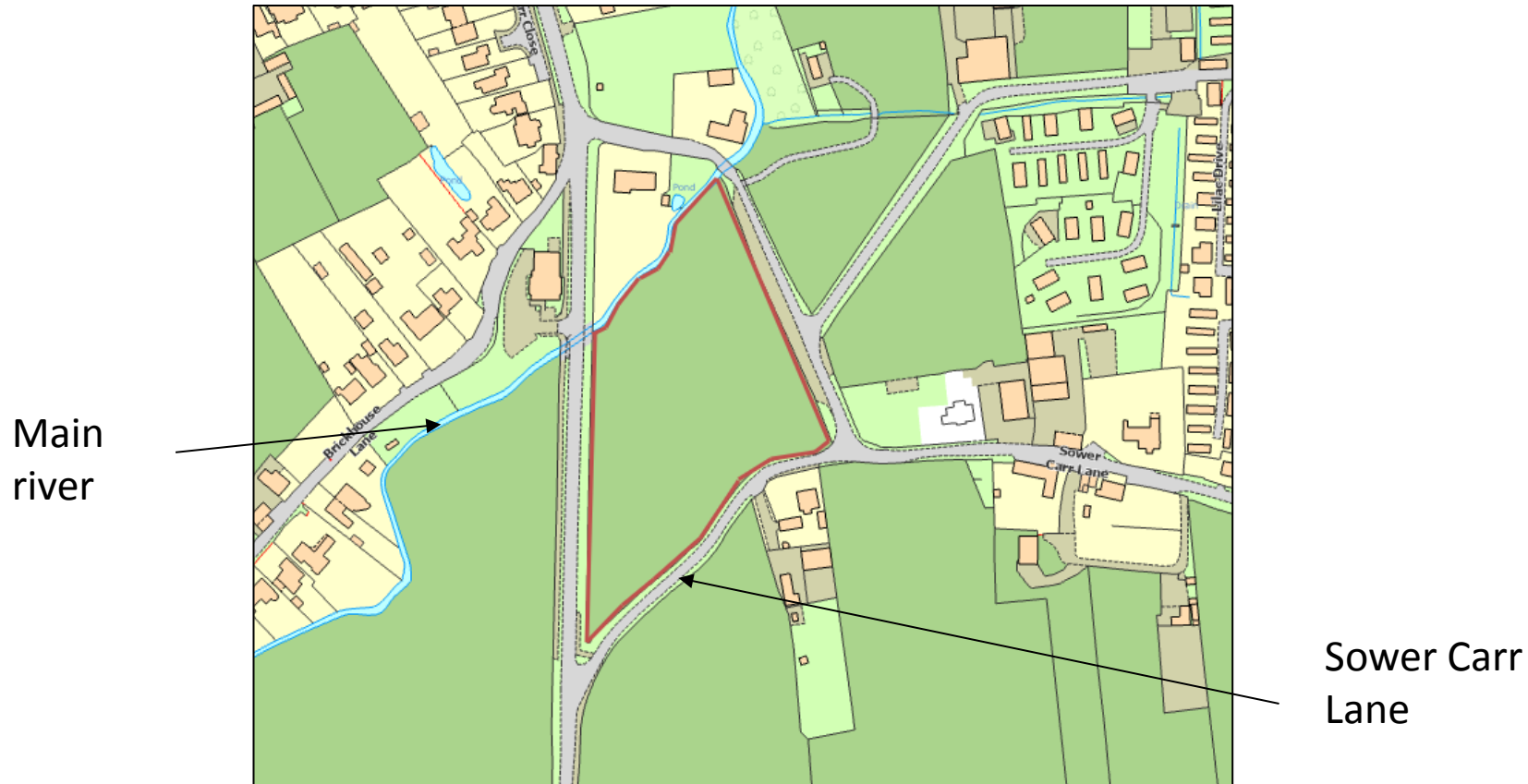



# Planning application LCC/2022/0043 – Proposed mitigation land

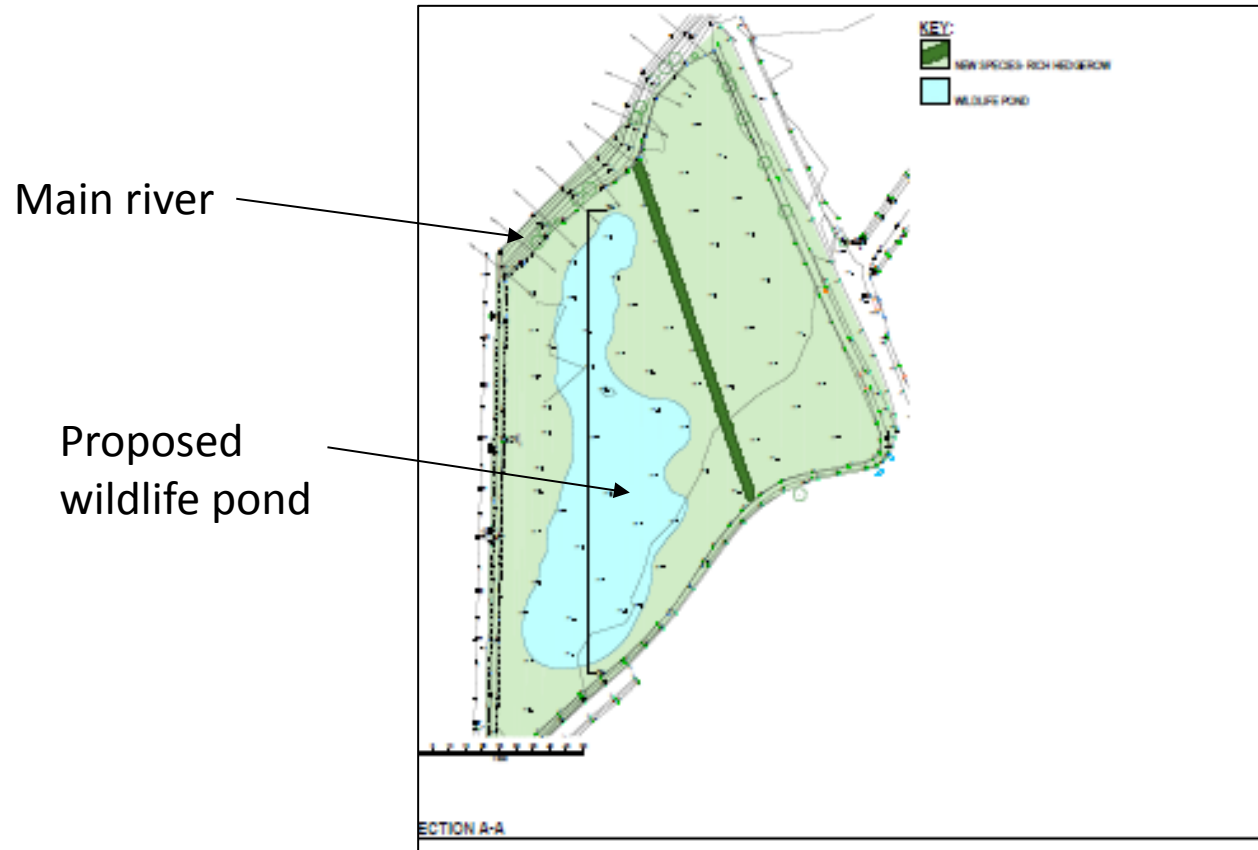



# Planning application LCC/2022/0043 – View of mitigation land from Sower Carr Lane

