

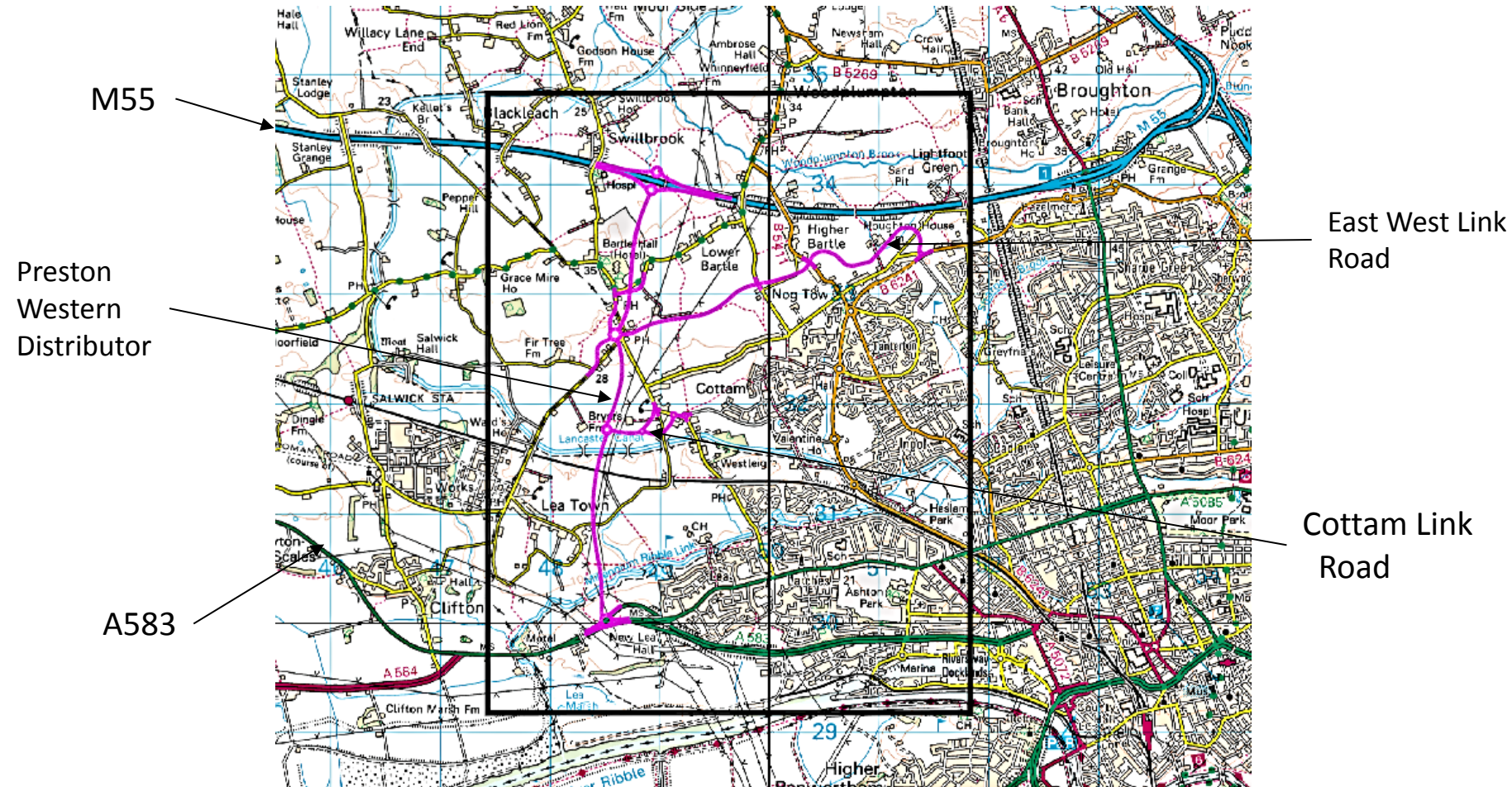

# **Planning application LCC/2022/0041**

Amendment to approved plans listed in condition 2 of Planning Permission ref LCC/2016/0046 to Permit a revision of the screening mounding and landscaping alongside the Preston Western Distributor Road

# Planning application LCC/2022/0041 – Location Plan



# Planning application LCC/2022/0041- Northern part of route showing view during construction

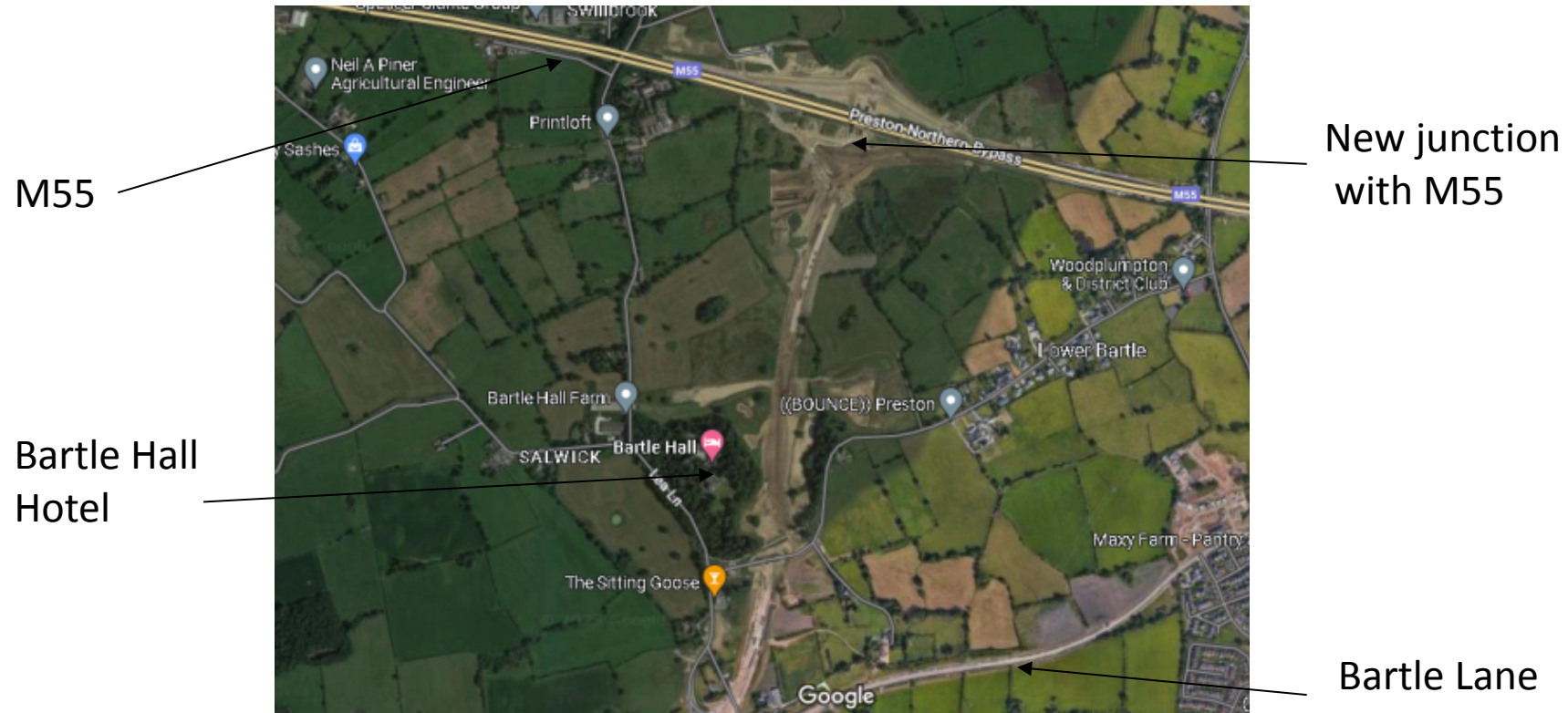



# Planning application LCC/2022/0041 – Preston Western Distributor Central section during construction

Lea Lane



Lancaster canal  
/railway viaduct

# Planning application LCC/2022/0041 – Preston Western Distributor Southern section



# Planning application LCC/2020/0041 – Northern section at Preston Western Distributor/M55 junction

Areas of additional fill (red contours)

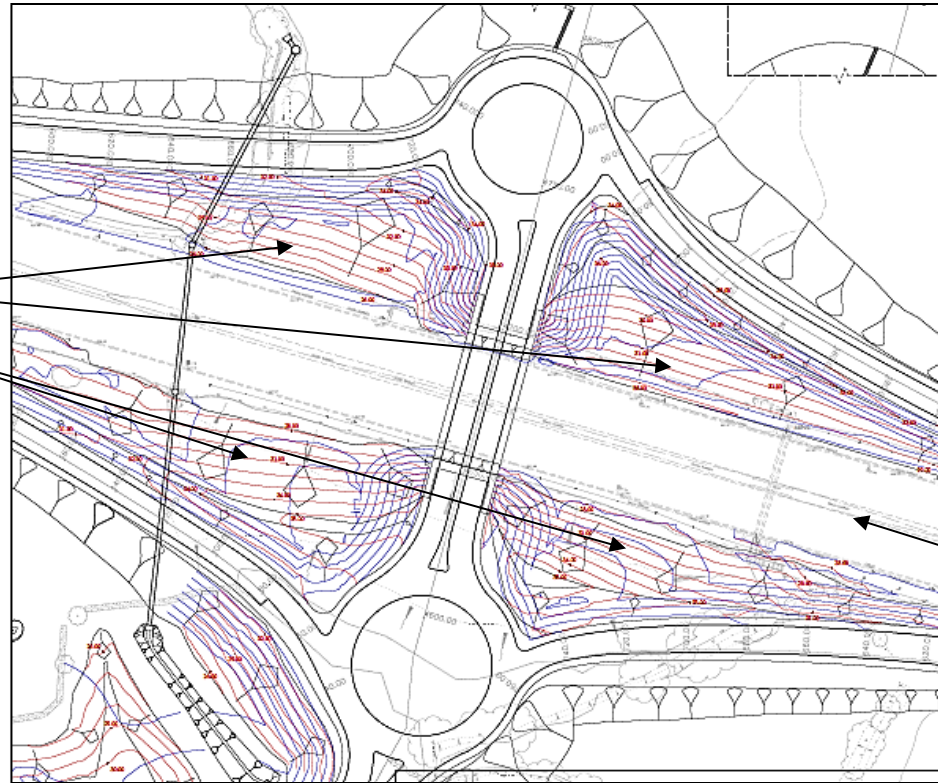

M55





# Planning application LCC/2022/0041 – Central section near railway crossing

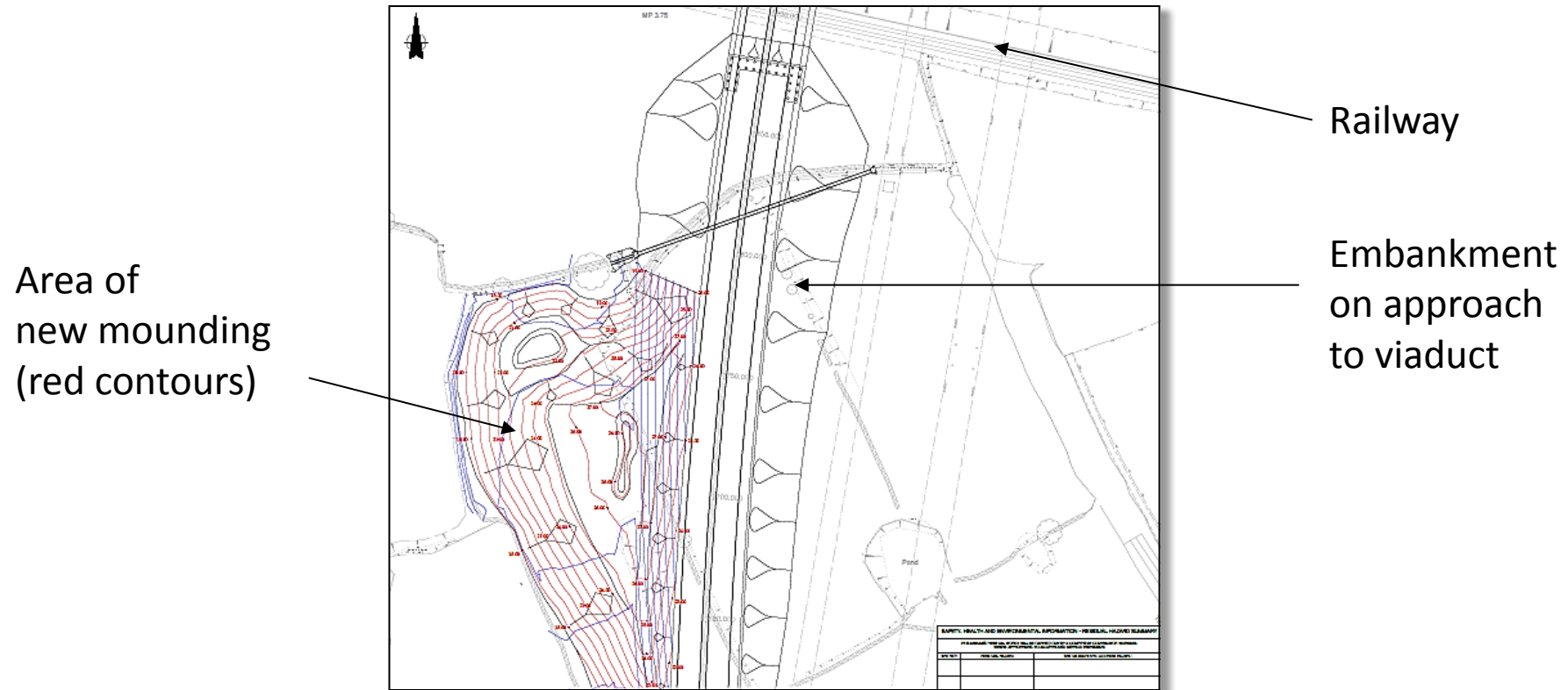



# Planning application LCC/2022/0041- Preston Western Distributor – Section near Lea village

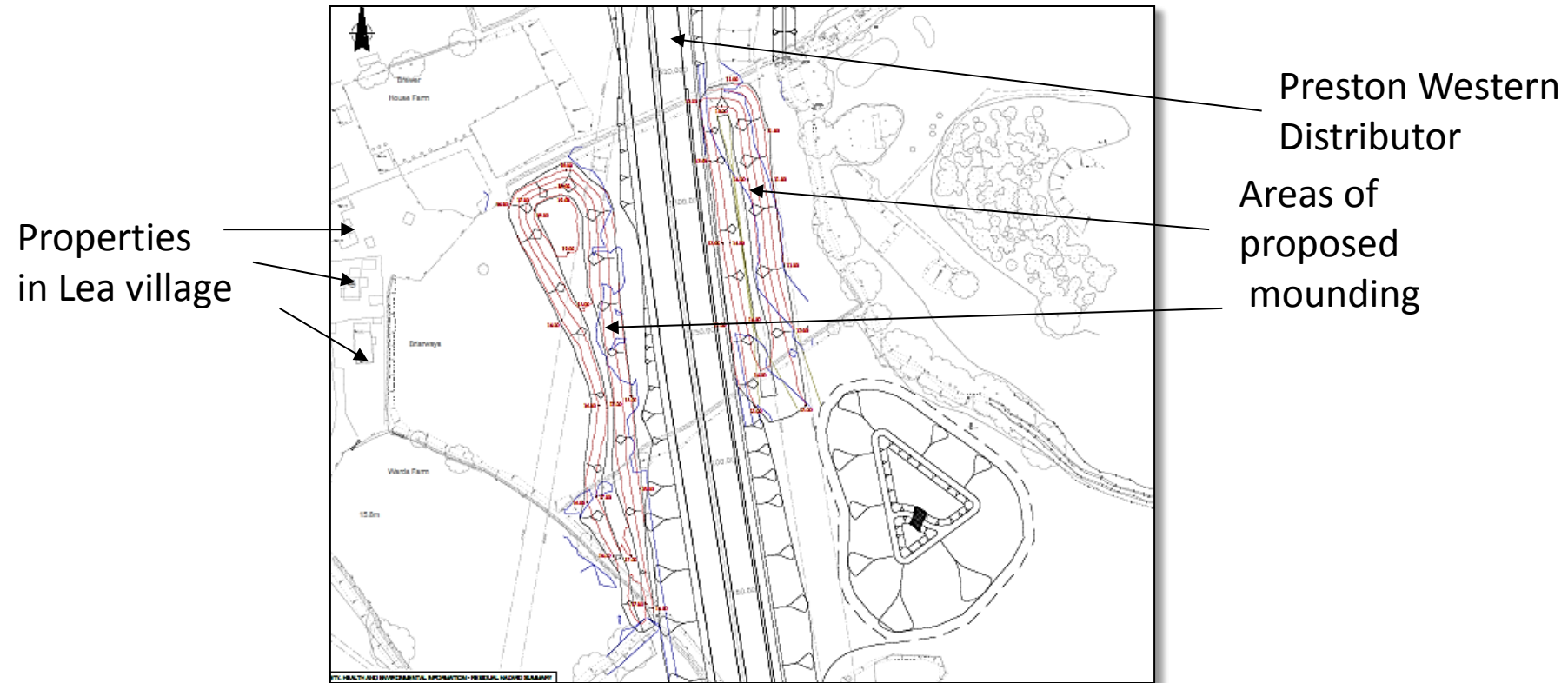

# Planning application LCC/2022/0041 – Preston Western Distributor southern end at A583 roundabout

